The Forest 1946

BU HIGH SCHOOL

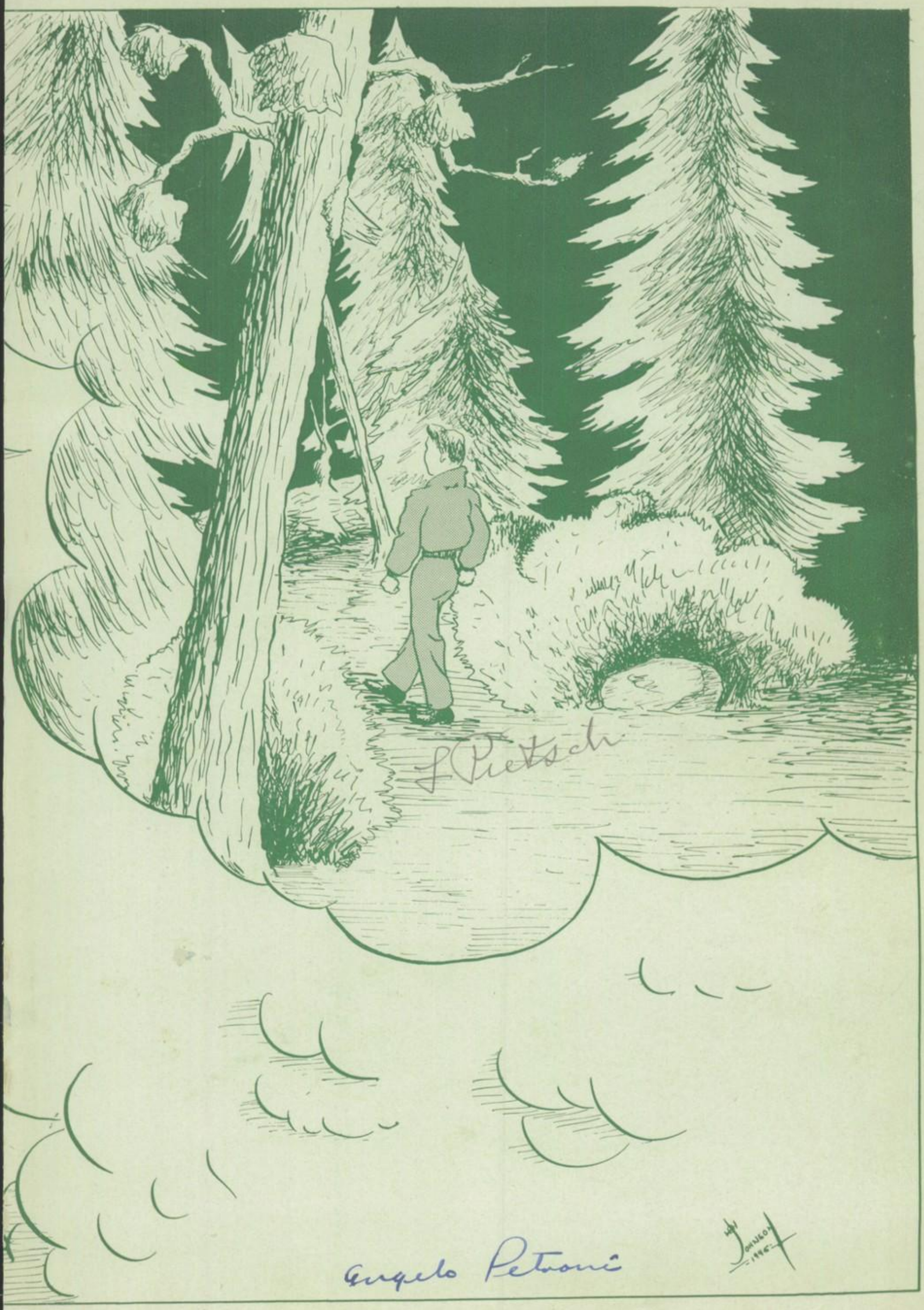
Angelo Petroni

The Forest

1946 YEAR BOOK

OF

BUTTE HIGH SCHOOL

Published by the

ANNUAL STAFF

Class of '46

This is our forest primeval.
And this is our book, the story
Of our four-year journey along
The winding trail of our forest.
Within the pages of this chronicle
You may see our forest fun and
Fame and supporters; the underclassmen
Who will carry on the traditions
Which, for four seasons, have been
Our joy and our responsibility,
And our woodland guides, the faculty
Who have stood by us, ready to offer
A helping hand, should we stumble
Or fall along the twisting way.
Your journey is about to begin,
Dear reader; we hope you enjoy it.

Dedication

We dedicate this Annual to you, Mr. Haney. As we have traveled through our Forest of Knowledge, we have found a new friend along the way—a trustworthy, capable person, who has pointed out the path which we will strive to follow. You are this friend. With this, our book, goes our thanks for what you have done in the past and our assurance that you will be associated with all our happy memories of high school life.

PRINCIPAL GEORGE HANEY

Contents

Our Forest Guides:
The Administration 5
Majestic Winter:
The Senior Class 9
Colorful Autumn:
The Junior Class 33
Carefree Summer:
The Sophomore Class 39
Budding Spring:
The Freshman Class 47
Forest Fun:
School Activities 51
Forest Fame:
Sports 75
Forest Supporters:
Advertisements 95

OUR FOREST GUIDES

U. S. FOREST SERVICE

As faithful and trustworthy as forest guides are these, our faculty and administrators.

MR. LOWELL W. JOHNSON

Earning the sincere respect of the entire student body, Mr. Lowell W. Johnson is serving his eighth year as City Superintendent of Schools. Though few of the students know Mr. Johnson personally, all are aware of his helpful influence. His manner is quiet and reserved, but businesslike. His ability to see equally well both sides of a question perhaps accounts for his many friends. Mr. Johnson is truly our "friend behind the scenes."

As the leader and director of our Forest of Knowledge, Mr. Haney embodies the very principles and ideals for which the school stands. He came to Butte high school last year bringing with him new ideas and an ardent desire for getting things done. The friendly understanding and genuine interest which he has shown in the affairs and students of the school have helped to increase the spirit of cooperation and harmony. The class of 1946 owes many thanks to this man, whom they respect and are proud to call their friend.

MR. GEORGE HANEY

"Your attention, please." Almost every school day, Assistant Principal Stanley (Midge) Griffiths begins the announcements over the public address system with this command. It might easily be called his trade mark and has made his voice well known to every Butte high school students. In the office daily, Midge never fails to return a greeting. His quiet efficiency is noticed as he helps students, checks excuses, and talks to parents and visitors. That his personal interest in student affairs is constant is attested by his aid in assemblies, class activities, and games.

MR. STANLEY GRIFFITHS

MR. JAMES C. HARRIS

Popular with and respected by students and faculty alike is Mr. James C. Harris, assistant principal. He is our Forest disciplinarian. For a part of each day, Mr. Harris is a member of the faculty, as he teaches sociology with great success. He shows an interest in every student activity and a willingness to aid in promoting worthwhile school causes. His well developed sense of humor is frequently displayed, much to the delight of the students, who will remember him as a good friend.

MISS THULA RODES

Dean of girls, Miss Thula Rodes, has proved herself a loyal and hard-working member of the Butte high school administrative staff. She is never too busy to give her careful consideration to the problems confronting the students. Her helpful guidance aided our group of foresters in overcoming many of the obstacles which they met on their path through the forest. Her qualities of patience and understanding, in addition to her deep interest in student activities, have won her much respect and admiration from the student body.

Our trail would not be properly blazed without the girls in the main office, Helen Steen and Margaret Miller, two most helpful forest guides. In addition to keeping the routine journals of our trip, they have handled many additional chores to aid us in our wooded trek. We have found them ever-willing to help make our journey enjoyable.

MARGARET MILLER, HELEN STEEN

MAJESTIC WINTER

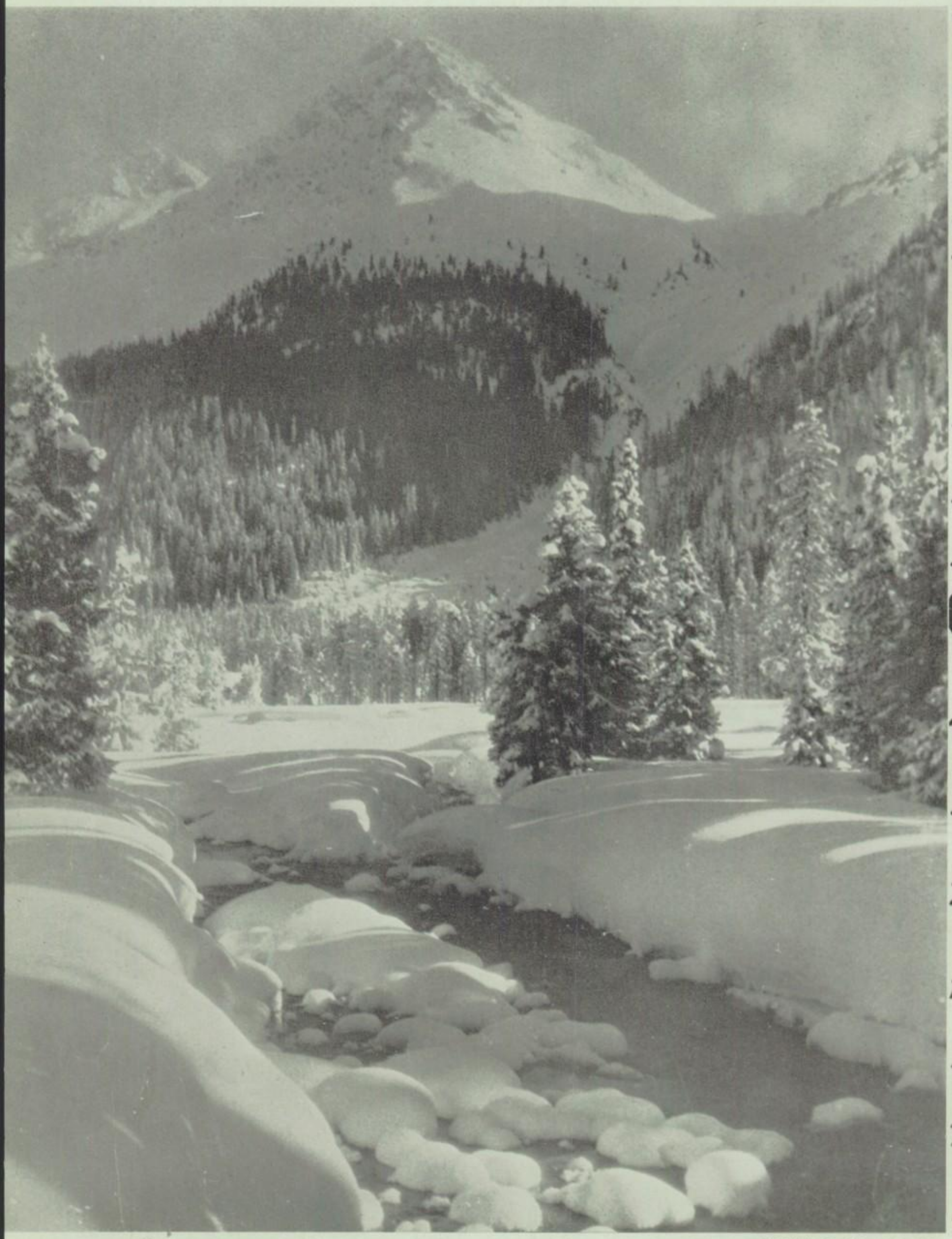

UNDERWOOD AND UNDERWOOD

The seniors are majestic, wearing their caps as proudly as a mountain wears her crest of snow.

Senior Class

Al Heimbach
President

Miss Marie Moebus
Adviser

Frank Zubick
Vice-President

Carolyn Jean Schwartz
Secretary

Miss Myrtle Stewart
Adviser

Shirley Fordmeir
Treasurer

The Forest of Knowledge

As Spring comes to the forest, new, but with its promise of growth and development, so we as freshmen entered high school, our Forest of Knowledge. The first incident of our trek along the trail of study, activity and achievement was our electing Mr. Ettore Giovanetti and Miss Marjorie Hawke trail advisers. In addition, Bud McNabb, Jean Price, Shirley Davis and Howard Gronfein were selected as guides to lead us—the tenderfoot class of B. H. S. Spiritedly we pursued the early part of our journey in the wake of our trail-blazers to the attainment of a better education. Mr. Giovanetti left before the season closed and was replaced by Miss Marie Moebus. When we paused to contemplate and predict the future we observed that quickly, imperceptibly, summer had come bringing to full foliage the trees, shrubs and flowers.

Refreshed, our group of promising woodsmen moved forward on the trail to high school fame. Leadership in this summer season was entrusted to Jim Daniel, Dan Sullivan, Peggy Fisher and June Tierney. Along the way we conquered studies and activities until our group stopped at a forest lodge to enjoy the sophomore dance. Now apparent along the winding path were the beginnings of the success for which we strove so zealously. As autumn neared, our trail-makers hesitated and thought of the twisting trail ahead.

Amidst the forest's ubiquitous beauty, our class continued on the way with Gene Wilson, Peggy Fisher, June Tierney and Shirley Trimble now in the lead. Our anticipation of leaving ever new and better landmarks was realized when from our ranks came leaders in scholarship, sports, music and other activities. Presenting a resounding assembly and a sparkling prom proved us worthy and capable in this, our junior year. Chill winds and snow flurries quickly succeeded the playful breezes which had carried away the russet, yellow and varicolored leaves from the trees. These crisp dry leaves rustled about our feet as we stopped to plan the final quarters of our journey through the boundless Forest of Knowledge.

Cheered by the brightness and majesty of the winter season with its stimulating cold days, we felt the closeness of the forest's end and were encouraged to blaze this section of the trail even more closely than we had the other three. Miss Hawke left our ranks as trail adviser and was succeeded by Miss Myrtle Stewart while the newly elected guides were Al Heimbach, Frank Zubick, Carolyn Jean Schwartz and Shirley Fordmeir. Accredited seniors now, we displayed efficiency in staging a glorious Senior Formal and a royal Coronation Festival. King Bohunkus reigned upon his throne, too, as we declared an informal holiday for pleasure and fun. Our class of '46 emerged from the Forest of Knowledge, cognizant of the fact that the return of spring would reveal our trail to be continuous with the avenue of life.

Best of Luck
Katherine

ALEXANDER,
KATHERINE FINLAYSON
"Sports Girl"
General
Orchestra
Pep Club
Skating Club
Volleyball
Baseball
Badminton
G. A. C.

AMOS,
MARION HUNTLEY
"Flutist Deluxe"
Modern Language
Band
Pep Band
Orchestra
Palor Club
Pepsi-Cola Scholarship
Contestant
Annual Ads
Junior Prom
Senior Formal
Tennis
National Honor Society

Best of Luck, Pat

ANDRENE,
PATRICIA LOUISE
"Li'l Pat"
General
Pep Club
Skating Club
G. A. C.
Volleyball

Lots of luck
Pauline

ANDREWS,
PAULINE ELIZABETH
"Polly"
Commercial
Pep Club
Volleyball
Softball

ARGALL,
BERYL CLAIRE
"Argie"
General
Pep Club
Pan-American Club
Tennis

AUMAN,
ROSE ELIZABETH
"Mac"
Scientific
Marionette Club
Skating Club

BAKER,
STELLA ALMEDIA
"Suzie"
Commercial
Band
Pep Band
Orchestra
Glee Club
Skating Club

BARNETT,
RUTH MARIE
"Ruff"
General
Pep Club
Dramatic Club
Junior Play
Archery Manager
G. A. C.

BARTLE,
VIRGINIA
"Quiet"
General
Volleyball
Skating Club
Softball

BARTZEN,
BETTE JEANE
"Bets"
General
Pep Club
Twirling
Cheerleader

BENNETTS,
MARIE CECILE
"Mick"
Scientific
Pep Club
Senior Lifesaving

BOLTON,
LAURELEI MAE
"Strictly Smooth"
Scientific
Pan-American Club
Pep Club

BOSTON,
LE ROY HERMAN
"Oh! That Boy"
General

BRAY,
THOMAS ARTHUR
"Dependable"
Commercial
National Honor Society

BRENNAN,
EVELYN MARGARET
"Tootsie"
General
Pep Club
Drama

BRINEY,
SHIRLEY JEAN
"Lively"
General
Twirling
Volleyball
Tennis
Skiing
Skating Club
Badminton

BROME,
BETHEL ALICE
"Slick"
General
Twirling
Skating Club
Volleyball
Softball

BAKER,
NATALIE LOUISE
"Giggles"
Commercial
Twirling
Pep Club
Volleyball
Baseball
Archery
Badminton

Best of Luck
John

BURKE,
JOHN JAMES, JR.
"Tall, Dark and Handsome"
Scientific
Junior Prom
Hockey
Skiing
Senior Formal
French Club
Dramatic Club
Bowling
National Honor Society

BUTLER,
FAITH CAROLYN
"Nonchalant"
General
Volleyball
Softball

CANNON,
JO ANN C.
"Jody"
General
Pep Club
Junior Prom
Vice-President, Girls' Organization
Senior Formal

Best of Everything
Florence

CARLSON,
FLORENCE MAY
"Flossie"
Scientific
Polar Club
Pep Club
Skating Club
Baseball

BAUMAN,
CARYL ANN
"Smiles"
Commercial
Orchestra
Frolic Manager
Pep Club
Annual Typist
Junior Prom
Archery
Skating Club
Volleyball
G. A. C.
National Honor Society

Luck
Dot

CASICK,
DOROTHY MARIE
"Agreeable"
General
Skating Club
Softball
Volleyball
Badminton

CHAPMAN,
NILES DANIEL
"Chips"
Scientific

CHAUVIN,
LOIS JEAN
"Delightful"
Commercial
Annual Typist
Pep Club
G. A. C.
Skating Club
Volleyball
Aerial Darts
National Honor Society

Good Luck, angelo,
Don

CHRISTMAN,
DONALD LEE
"Cadet"
Scientific
Band
Pep Band
Pan-American Club
Pepsi-Cola Scholarship Contestant
Annapolis Appointee
Junior Prom
National Honor Society

BOWDEN,
PAULA ELAINE
"Rusty"
Scientific
Pep Club
Polar Club
Mountaineer Staff
Frolic
Skating Club
Dramatic Club

CLAYTON,
GEORGE, JR.
"Muscles"
General

Lots of Luck
George

CLEMENT,
BARBARA FRANCES
"Versatile"
General
Little Theatre Tournament
Pan-American Club
Art Club
Junior Play

CLOWARD,
WANDA JEANNETTE
"Cute"
General
Pep Club
French Club
Polar Club
Skating Club
Senior Formal
Baseball
Volleyball

COHN,
JACK EDGAR
"All-Star"
Scientific
B Club
Football
Basketball
Track
Annual Editorial Staff

COLBERT,
AUDREY EVA
"Changeable"
Commercial
Volleyball
Badminton
Baseball

CONNORS,
THOMAS RAYMOND
"Sleepy"
General

CORBETT,
CLAUDENE
"Claude"
Commercial
Band
Chorus
Pep Club
Junior Prom

CUNNINGHAM,
AUDREY PATRICIA
"Conservative"
Commercial
G. A. C.
Volleyball
Softball

CURRY,
RUTH LOUISE
"Reserved"
General
Band
Pep Band
Orchestra
Art Club

CUSICK,
ETHEL MAE
"Genial"
General
Pep Club
Junior Prom

CVIJANOVICH,
BESSIE
"Breezy"
Commercial
Annual Editorial Staff
Mountaineer Staff
Junior Prom

DAICICH,
DAN
"Sartorial"
General
Track
B Club

DANIEL,
HERBERT JAMES
"Charles Boyer"
General
National Thespians
Sophomore President
Little Theatre Tournament
Junior Prom

DAVIDSON,
ROSS CURTIS
"Happy"
General

DAVIS,
SHIRLEY ANN
"Cute Kid"
General
Pep Club
Skating Club
Freshman Secretary
Baseball
Volleyball
Badminton

DAVIS,
SYLVIA JANET
"Sunshine"
Scientific
Pan-American Club
Skating Club
Softball

Best of Luck
"Syl"

DEMMONS,
CLEO ROSE
"Likeable"
Commercial
Pep Club

DONAHUE,
PATRICK JOHN
"Trombone Kid"
Scientific
Band
Pep Band
Dance Band
Junior Prom
Senior Formal

Good Luck
Dick Crosby

CROSBY,
RICHARD LEROY
"Richard"
Scientific
Football
Pep Club

DORAN,
MARY ELIZABETH
"Blondie"
Scientific
Pep Club

DOWLING,
SHIRLEY ANN
"M Club Beauty"
Commercial
Twirling
Junior Prom
Senior Formal

Best of Luck
Scotch

DRISCOLL,
CHARLES DENNIS
"Thoughtful"
Scientific

Chuck

Lots of luck Angelo
Butler
Russell

DRISCOLL,
ROBERT STEPHAN
"Butter"
General

DAHLBERG,
HARRY WILLIAM
"All-American"
Scientific
Football
Basketball
Track
B Club
Pepsi-Cola Scholarship
Contestant
National Honor Society

DUCIE,
JEANNE VIRGINIA
"Hubba Hubba"
Commercial
G. A. C.

DUFFY,
JOHN ROBERT
"Athlete Superb"
Manual Arts
Football
Basketball
Track
Boxing

Luck
Russ

DUGDALE,
RUSSELL MARION
"Swell Kid"
Scientific
Science Club
Projection Club
Junior Prom
Senior Formal

DUNBAR,
HELEN LOUISE
"Weasie"
General
Pep Club
Dramatic Club
G. A. C.

Best of Luck
Peggy

DAVIS,
DONALD
"Curly"
General
Pep Club

DUNBAR,
PEGGY YVONNE
"Vonnie"
General
Pep Club
Skating Club
Polar Club
Volleyball
Badminton

DUNN,
RHODA PEARL
"Flirtatious"
Commercial
Twirling
Polar Club
Skating Club
Volleyball

Pra great kid
Jen

DUNSTAN,
LEONARD WILLIAM
"Promising"
Manual Arts
Junior Prom

ELLIOTT,
THEODORE E.
"Dream Boy"
Scientific
Football

ERWIN,
DORIS MAE
"Sweetness"
Commercial
Pep Club

EVANS,
MARY GOLDA
"Blondie"
General
Pep Club
Transfer from Johannesburg, South Africa

EVANS,
SHIRLEE ANN
"Friendly"
Commercial
Dramatic Club
National Thespians
Skating Club

FARROW,
THEADORE JAMES
"Pleasant"
General

FAVA,
MARY LOU
"Dark Eyes"
General
Junior Prom
G. A. C.
Skating Club
Badminton
Volleyball

FISHER,
MARGARET JANE
"Peggy"
Scientific
Twirling
Glee Club
Chorus
Sophomore Secretary
Junior Vice-President
Junior Lifesaving
Pep Club
Junior Prom
M Club
National Honor Society

FLOYD,
VIRGINIA CLAIRE
"Celestial"
General
Annual Editorial Staff
Secretary, Girls' Organization
Polar Club
Pep Club
Girls' Frolic
Senior Formal
Junior Prom
Junior Red Cross
National Honor Society

FORDMEIR,
SHIRLEY MAY
"Select"
General
Annual Sales
Annual Ads
Pep Club
Twirling
Pan-American Club
Junior Prom
Senior Formal
Senior Treasurer
Polar Club

FRESHMAN,
ELIZABETH MARY
"Artistic"
Home Economics
Twirling
Pep Club
Polar Club
Ski Club
Art Club
Junior Prom

FREY,
MARY ANNE
"Friday"
General

GELLING,
RUTH ELEANOR
"Titian Tornado"
Commercial
Polar Club
Skating Club
Ping-Pong Tournament
Volleyball
Softball
Badminton

GERGURICH,
EMILY ANN
"Em"
Commercial
Junior Lifesaving
Skating
Volleyball
Softball
National Honor Society

GIBSON,
WILLIAM JOSEPH
"Hoot"
General
Football
Basketball

GIOP,
VILMA CARMILLA
"Oh! Those Eyes"
Scientific
Pan-American Club
G. A. C.

Best of Luck "Vilma"

Bob Facincani

FACINCANI,
ROBERT JAMES
"Accommodating"
Scientific

GLASE,
JAMES ALBERT
"Intellectual"
Scientific
French Club
Junior Play
Pepsi-Cola Scholarship
Contestant

GOODALL,
PATRICIA GENEVIEVE
"Good-to-All"
General
Mountaineer Staff
Twirling
Annual Ads
Volleyball
Badminton
Softball

Luck
Erwin Green

GREEN,
ERWIN GEORGE
"Cordial"
Scientific

GRIBBLE,
MARILYN JEAN
"Competent"
Commercial
President, Girls'
Organization
Pep Club
Glee Club
Chorus
Junior Prom
Senior Formal
Frolic
Play Day

FOOTE,
ADELE MARIE
"Preferable"
Commercial
Pep Club
G. A. C.

GRIFFITH,
DIXIE DEAL
"Good Deal"
General
Twirling
M Club
Polar Club
Pan-American Club
Pep Club
Junior Prom

GRONLEY,
JEWELL ANN
"Sports Champion"
General
Pep Club
G. A. C.
Tumbling
Skating
Golf
Badminton
Volleyball
Tennis
Softball
National Honor Society

GUAY,
ROBERT LOUIS
"Happy"
Scientific

GUIDONI,
JEANNE KATHLEEN
"Dark Eyes"
General
Twirling

Best of Luck

GARLAND,
RAY RICHARD
"Pleasing"
General

GUNNARY,
LILLIAN FLORENCE
"Conscientious"
General
Skating
Volleyball
Badminton
Softball

HACKMAN, VIVIAN FAY
"Atomic Blonde"
Commercial
Twirling
Pep Club
Tumbling
Polar Club

HAFT, ROBERT FRANCIS
"Ladies' Man"
General
Football
Basketball
Track

"Lots of Luck" Bill Haller

HALLER, WILLIAM FRANCIS
"Amiable"
Scientific
Band
Pep Band
Jazz Band

HANDLIN, GERALDINE MARIE
"Jerry"
Commercial
Twirling
Polar Club
Junior Prom
Volleyball
Skating
National Honor Society

Best of Everything Pep & Harrington

HARRINGTON, KENNETH JOHN
"Little Devil"
Scientific

HARVEY, FRED CHARLES
"Stretch"
General
Track
B Club

HEIMBACH, AL JAMES
"The Chief"
Scientific
Senior President
President, French Club
Annual Editorial Staff
Jazz Band
Senior Formal
Football
Hockey
Junior Prom
Track
Pepsi-Cola Scholarship Contestant

HELMS, SHIRLEY SUE
"Suzy"
Home Economics
Mountaineer Staff
Pep Club Secretary and Treasurer
Secretary, Girls' Organization
Pan-American Club
Junior Prom
Senior Formal
Frolic

HELSTROM, MARY ALICE
"Incomparable"
Scientific
Annual Editorial Staff
Senior Formal
Pep Club
Projection Club
French Club
Junior Prom
National Honor Society

remember our classes together Mary Alice

HODGE, ROBERT CLIFTON
"Bob"
Manual Arts
Band

HOLLAND, CHARLES FRANCIS
"Enthusiasm"
General
Auto Mechanics

HOLLENBECK, MICHAEL EDWIN
"Mike"
General
Boxing

HORROM, PATRICIA LOUISE
"Incendiary Blonde"
Scientific
Ski Club (President, Secretary and Treasurer)
G. A. C. Secretary
Pep Club
Tumbling
Dramatic Club
Junior Prom

HUBBER,
BETH DOLORES
"Invigorating"
General
Head Majorette
Vice-President,
Pan-American Club
Aerial Dart Champion
Skating Club
Junior Prom

HUDDLESTON,
JOHN PATRICK
"Bluejacket"
General

Luck
Dave

HUGHES,
DAVID THOMAS
"Tranquil"
Scientific

Hughes

HUNT,
EUNICE JANE
"Jay"
Scientific
Band
Glee Club
G. A. C.
Junior Prom
Senior Formal

HARVEY,
LOUISE ELAINE
"Harv"
General
Cheerleader
Mountaineer Staff
Annual Editorial Staff
Teen Square Council
Pep Club
Quill and Scroll
Frolic
Junior Prom
Badminton
Volleyball
Softball
Skating
G. A. C.

IBSEN,
DOLORES FRANCES
"Dee"
Commercial
Volleyball
Baseball
Swimming
Skating

JACKSON,
MARY MARCELL
"Cellie"
Commercial
Pep Club
Glee Club

JERSEY,
WILLIAM ALBERT
"Admirable"
General

JEUNG,
YOUNG
"Good Neighbor"
Scientific

HOEM,
CATHERINE ESTELLE
"Affable"
General
Glee Club

JOBBES,
ALBERT ARNOLD
"Al"
Scientific
Band
Orchestra

JOHNS,
SHIRLEY CLAIRE
"Congenial"
General
Glee Club
Polar Club

JOHNSON,
JEANINE IRIS
"Dexterous"
General
Mountaineer Staff
Pep Club
Frolic
G. A. C.
Junior Prom

"Best of Luck"
Marvin

JOHNSON,
MARVIN EMIL
"School Pal"
Scientific
Football

HOSKIN,
WILLIAM EDWARD
"Creveur de Coeurs"
General
Jazz Band

JOHNSTON,
AUDREY LOUISE
"Vivacious"
Commercial
Band
Pep Club
Skating Club
Vice-President of G. A. C.
Tennis
Senior Formal

JOHNSTON,
DORIS MAURINE
"Johnnie"
Scientific
Band
Pep Club

JONES,
JEANNE ELLEN
"Our Best"
Scientific
Pep Club President
G. A. C. Treasurer
Polar Club
Projection Club
Annual Sales
Junior Play
Junior Prom
Pepsi-Cola Scholarship Contestant
Frolic
National Honor Society

May the world go
everything always
come your way
and don't forget
we love you
Have a grand day.
Jeanne

JONES,
KATHRYN F.
"Katie"
Modern Language
Pep Club
Ski Club

JORDAN,
ROBERT EDWIN
"Fuzzy"
General
Track

JUDGE,
KENNETH FRANCIS
"Good Kid"
General
Band
Pep Band
Orchestra
Junior Prom

KALLGREN,
EUGENE THEODORE
"Kal"
Scientific
Mountaineer Editor
Annual Editor
Pep Club President
Cheerleader
Dramatic Club
Quill and Scroll
Junior Prom
Junior Play
Pepsi-Cola Scholarship Contestant
National Honor Society President

KELLY,
CLARENCE WILLIAM
"Girls' Choice"
Scientific
Football
Track
Projection Club
Pan-American Club
National Honor Society

KELLY,
ELIZABETH JULE
"Jewel of '46"
Scientific
Marionette Club
Pep Club
National Honor Society

KELLY,
THOMAS EDWARD
"Kell"
Scientific
Ski Club
Junior Prom

KENTTA,
DOROTHY MARIE
"Shy"
Scientific
Pep Club
Junior Prom
Volleyball

KNAPP,
LORRAINE HAZEL
"Rainy"
General
Projection Club
French Club
Pep Club
Girls' Sports

KOHLER,
ALLEN LEE
"Industrious"
General
Track

KOLMAN,
JOHN ANTON
"Jeff"
General
Band
Pep Band
Orchestra
Science Club
Projection Club
Pan-American Club

LAVERY,
PATRICIA ANN
"Pert"
General
Band
Orchestra
Pan-American Club

LEARY,
WILLIAM EDWARD
"Frenchy"
Scientific
Football
French Club

LEE,
ROBERTA
"Bobbie"
General
Twirling

LEYBOLD,
BARBARA ANN
"Butchie"
General
Twirling

KAMBICH,
WILLIAM JAMES
"Dynamic"
General
Football
Basketball
Track
B Club

LOWNEY,
DOROTHY JEAN
"Dot"
Commercial
Junior Prom
Volleyball
Softball
Skating

LUNDSTROM,
SYLVIA AMELIA
"Adorable"
General

LUOMA,
SHIRLEY RAMONA
"Efficient"
Commercial
Volleyball
Softball
Skating

McAULIFFE,
MARY FRANCES
"Career Girl"
Scientific
Mountaineer Staff
Pan-American Club
Girls' Sports

KITTO,
MARILYNNE FRANCES
"Chic"
Modern Language
Orchestra
Little Theater Tournament
Dramatic Club
Pep Club
Ski Club
Tennis
Junior Prom
Senior Formal

McCONNELL,
DOROTHY DELL
"Mac"
General
Pep Club
Pan-American Club
Dramatic Club
National Thespians
Quill and Scroll
Mountaineer Staff
Archery
G. A. C.

McDONALD,
SHIRLEY OLIVE
"Petite"
Scientific
Pep Club
Polar Club
Softball
Volleyball
Junior Prom

McGREGOR,
BARBARA JEAN
"Jitterbug"
General
Mountaineer Staff
Annual Ads
Twirling
Pep Club
Ski Club
Skating Club
Quill and Scroll
Softball
Volleyball
Senior Formal
Jitterbug Contests

Best of Luck
Leonard

McLAUGHLIN,
LEONARD ALBERT
"Skaters' Dream"
Commercial
Junior Prom
Track

Best of Luck
Althea

LARSON,
ALTHEA LORRAINE
"Sincere"
Scientific
Marionette Club
Pep Club
G. A. C. Manager
Volleyball
Junior Prom
National Honor Society

McLEOD,
HELEN MARIE
"Scotty"
Scientific
Band
Pep Band
Skating Club
G. A. C. Manager
Senior Formal
Archery

MAIER,
BEATRICE JEAN
"Bea"
General
Band
Orchestra
G. A. C.
Junior Prom

MASSEY,
THOMAS LEROY
"Reverend"
General
Projection Club
Pep Club
Junior Prom
National Honor Society

MASTERS,
JOHN WILLIAM
"Happy-Go-Lucky"
General
Intramural Sports

MASTERS,
RAY GORDON
"Wow!"
Scientific
Junior Prom

MASTESICH,
LOUIS
"Lou"
Commercial

MAYO,
FARNAM HOWARD
"Mort"
General
Basketball
Track
Pan-American Club
Junior Prom

MIHAILOVICH,
MITCHELL
"Mitch"
Commercial

MILLER,
WHITNEY M.
"Spirited"
Scientific

MITCHELL,
CHARLES JOSEPH
"Chuck"
General
Football
Basketball

MOLTHEN,
EDWARD H., JR.
"Slugger"
Scientific
Boxing
Track
Intramural Basketball
Pep Club
Dramatic Club
Annual Ads
Ski Club

MORGAN,
THOMAS RICHARD
"Hospitable"
Scientific
Football
Intramural Basketball
Track

MORRISON,
RUSSELL LAYTON
"Little Fellow"
Scientific
Band
Pep Club
Dramatic Club
Senior Formal

MOYLE,
MARY CLAIRE
"Sweet Stuff"
General
Glee Club
Pep Club
Art Club
Volleyball
G. A. C.
Badminton

NAGEL,
KENNETH WILLIAM
"Peppy"
General

NESS,
HAROLD ADOLPH
"Harry"
Scientific
Boxing
Pan-American Club
President

NYE,
WILLIAM WRIGHT
"Dashing"
General
Football
Track
Band
Mountaineer Staff
Ski Club

PALAGI,
HAZEL PAULENE
"Pal"
Commercial
Skating Club
Softball
Volleyball

Best of Luck
Hazel Palagi

MERKLE,
LILLIAN ELLEN
"Merk"
General
Twirling
M Club
Little Theater Tournament
Pep Club
G. A. C.
Junior Prom
Volleyball
Softball

PARK,
ROSE JANE
"Sparky"
General
Mountaineer Staff
Annual Editorial Staff
Science Club Secretary
Pan-American Club
Quill and Scroll
Skating Club
Softball Champion
Volleyball Champion
National Honor Society

PARSONS,
KENNETH BUTTE
"Ken"
Scientific
Junior Prom Committee

PATTERSON,
JUANITA LOIS
"Johnnie"
General
Band
Pan-American Club
Senior Formal

PECK,
JO ANN MAY
"Peckie"
General
Pep Club
French Club
Dramatic Club
Polar Club

Lots of Luck and
H appiness to a
swell guy
"Peckie"

Best of Luck
Always,
Flo.

MORGAN,
JAMES EUGENE
"Burk"
General

PENZENIK,
MARIAN EUPHEMIA
"Pensive"
General
Pep Club

PERUSICK,
FLORENCE LUCILLE
"Smitty"
General
Pep Club
Art Club
Drama
Junior Prom

PETERSON,
LA ROY G.
"Pete"
General

PETRONI,
ANGELO
"Reliable"
General

MURRAY,
CHARLOTTE JEAN
"Chuck"
General
Skating Club

PETTERSEN,
CORA EDNA
"5' 2", Eyes of Blue"
Scientific
Pan-American Club
Treasurer
Pep Club
Softball
Volleyball
Archery

PHILLIPS,
ANITA JUNE
"Neets"
General
Band
Mountaineer Staff
Annual Ads
Frolic
Junior Prom
Volleyball
Softball
Badminton

PINNE,
ELIZABETH LOUISE
"Penny"
Commercial
Frolic

PLUMMER,
MARY MARJORIE
"Mimi"
Scientific
Band
Annual Editorial Staff
Pepsi-Cola Scholarship Contestant
Ski Club
Pep Club
Polar Club
Tennis
Junior Prom
Senior Formal
G. A. C.
National Honor Society

POPOVAC,
STEPHEN OBREN
"Pop"
Commercial

POPPE,
HAROLD WAYNE
"Tommy Dorsey"
Scientific
Band
Pep Band
Jazz Band
Orchestra
Senior Formal
Junior Prom

PRIEM,
MARGARET JEANNE
"Peggy"
General

QUAYLE,
DOLORES ANNE
"Dosie"
General
Twirling
Glee Club
Art Club
Polar Club
Lifesaving
Junior Prom

QUINNELL,
CLARA MAE
"Carly"
Scientific
Orchestra
Pep Club
Pepsi-Cola Scholarship Contestant
Polar Club
Dramatic Club
G. A. C. Manager
National Honor Society

RANTIO,
DONALD PAUL
"Matchless"
General
Boxing

REARDON,
MARY ELLEN
"Tig"
General
Ski Club
Archery

RICHARDSON,
ROSS JOSEPH
"Inimitable"
Scientific

RICHTER,
DONALD FRANK
"Rick"
General
Boxing
Baseball

RICKETTS,
ROBERT SPENCER
"Initiative"
Scientific
Football
Track

Good luck Angelo Salo

RISKEN,
WILLIAM BENNETTS
"Short Circuit"
Scientific
Ski Club
Junior Prom

ROLFE,
FRANCES IONE
"Fran"
Modern Language
Pep Club
Skating
Softball
Volleyball

love + luck Fran

SALO,
DOUGLAS WILLIAM
"Good Humored"
General
Football
Intramural Basketball
Athletic Manager

SANDBLOOM,
LILLIAN MONTANA
"Sandy"
Commercial
Twirling
Glee Club
M Club
Junior Prom
Senior Formal

PURDY,
IRVINE AUSTIN
"Ozzie"
Scientific
Band
Pep Band

SCALABRIN,
JACQUELINE LOUIS
"Jackie"
General
Twirling

SCARDIGLI,
PHYLLIS MARIE
"Phyll"
Commercial
Badminton
Volleyball
Twirling
Skating

SCHONSBERG,
CATHERINE AGNES
"Tootsie"
General
Band
Pep Club
Volleyball
Swimming

SCHWARTZ,
CAROLYN JEAN
"Illuminating"
Scientific
Pep Band
Orchestra
Band
Senior Secretary
Glee Club
Ski Club
G. A. C.
Junior Prom
Senior Formal
Tennis
Pepsi-Cola Scholarship Contestant
National Honor Society

RENBERG,
ELINOR LORENE
"Bunny"
General
Skating
Volleyball
Aerial Darts
Baseball

SHIELDS,
OWEN FRANCIS
"Peaceable"
Commercial

SIDOR,
JOSEPH EUGENE
"Si"
Scientific

SIMMONS,
DAYTON EUGENE
"Companionable"
Scientific

SKOGLUND,
FRANCES CLAIR
"Peaches and Cream"
General
Polar Club
Skating

RIDER,
ARLA ERNESTINE
"Gracious"
Commercial
G. A. C.

SKOOG,
ROY EDWARD
"Easy-going"
Manual Arts

SMARTT,
GEORGE MADISON
"Bud"
Scientific
Boxing
Basketball
Junior Prom
Senior Formal
Ski Club

SMITH,
HELEN MARIE
"Refined"
Commercial
Twirling
Pep Club

Lots of luck
Helen

SMITH,
WILLIAM JULIAN
"B. J."
Manual Arts
Football
Track
B Club
Junior Prom

STANISICH,
GEORGE MARKO
"Judo"
General
Basketball
Track

STEVENS,
WANDA JEAN
"Ma Mie"
Commercial
Skating
Tennis

SULLIVAN,
DANIEL MICHAEL
"Sully"
General
B Club
Football
Basketball
Sophomore Vice-President
Junior Prom

SULLIVAN,
MARGARET JULE
"Peggy"
General
Glee Club
Pep Club
Skating Club

TIERNEY,
JUNE MARIE
"Red"
General
Twirling
Junior Secretary
Sophomore Treasurer
Polar Club
Junior Lifesaving
Junior Prom

TOURIKIS,
MABEL
"Mickey"
Scientific
Pep Club
Pepsi-Cola Scholarship
Contestant
Junior Prom
Skating
Volleyball
Baseball
National Honor Society

TRANKEL,
JAMES WALTER
"Chink"
Scientific
Boxing
Junior Prom

TRIMBLE,
SHIRLEY IRENE
"Streamlined"
General
Glee Club
Junior Treasurer
Junior Prom
Pep Club
Skating Club
Senior Formal
Volleyball
Baseball

TRIPP,
CARL FRANK
"Tronie"
Scientific
Band
Pep Band
Junior Prom
Senior Formal

Keep in touch

TRITT,
VIVIAN ALTHEA
"Viv"
General
Glee Club
G. A. C.
Junior Prom
Volleyball
Play Day

Best Wishes
"Jo"

TURNER,
HELEN JOANNE
"Jo"
General
Pep Club
Junior Prom
Volleyball
Skating Club

TURNER,
MARY MARGARET
"Mickie"
General
Pep Club
Skating Club
Volleyball
Softball

VARCOE,
ELSIE LOIS
"Radiant"
Scientific
Annual Editorial Staff
Orchestra
Pep Club
National Honor Society
French Club
Projection Club
Skating Club
Junior Prom
Pepsi-Cola Scholarship
Contestant
G. A. C.
Tennis

VARELIA,
HELEN LOUISE
"G. A. C. Inspiration"
General
Annual Editorial Staff
G. A. C. President
G. A. C. Vice-President
Play Day Manager
Polar Club
Senior Lifesaving
Skating Club
Pep Club
Junior Prom
Frolic
Archery

Best of Luck
Helen

SULLIVAN,
DOLORES MARGARET
"Sugar"
General
Pep Club
Mountaineer Staff
Volleyball
Badminton
Softball

VERNETTI,
DOLORES ANN
"Cheerful"
Commercial

VIGURS,
HEDLEY ANDREW
"Vig"
General

VIVIAN,
ARLEE JANET
"Forever Yours"
General
Pep Club
Polar Club

WALSH,
FRED EMMIT
"Likeable Chap"
General
Hockey

TREVITHICK,
BEVERLY IRENE
"Shorty"
Commercial
Junior Prom
Tennis
G. A. C. Manager
Skating Club
Skiing

WATHEN,
CHARLES WESLEY
"Chuck"
General
Football

WEIS,
WILLIAM JACK
"Wisie"
General
Junior Prom

"Happy Hunting"
Jack

WESTLING,
VIRGINIA LEE
"Ginna"
Scientific
Pep Club
Polar Club
Science Club
Tumbling
G. A. C.

WHISSIEL,
ROBERT THOMAS
"Rhythmic"
Scientific
Band
Pep Band
Orchestra
Dance Band
Ski Club
Junior Prom

TRUEWORTHY,
RALPH E.
"The Contendee"
General
Boxing

WHITE,
LOLA MARIE
"Lulubelle"
Commercial
Polar Club

WHITE,
PHYLLIS AMBER
"Phil"
Commercial
Glee Club

WHITESIDE,
JAMES STEELE, JR.
"Best Yet"
Scientific
Band
Pep Band
Jazz Band
Orchestra
Junior Prom
Senior Formal

Lots of luck
Lana

WICKIZER
CHARLES DAVID
"Wick"
General
Annual Editorial Staff
Mountaineer Staff
Track
Cheerleader

WILLIAMS,
IRENE
"Butch"
General
Pep Club
Junior Prom
Frolic

WILLIAMS,
THELMA IRENE
"Sis"
Commercial

WILSON,
HOWARD EUGENE
"Junior Prexy"
Scientific
Band
Pep Band
Band Vice-President
Junior President
Junior Red Cross Chairman
Annual Editorial Staff
Senior Formal
Pepsi-Cola Scholarship
Contestant
National Honor Society

WISER,
DONALD EVERETT
"Creative"
Scientific
Band
Pep Band
Dance Band
Pan-American Club

Good luck
Dave Wiser

YATES,
ELIZABETH ALTHEA
"Betty"
General
Pep Club

YOUNG,
CHARLES WAYNE
"Charmant"
General
Annual Editorial Staff

ZIMMERMAN,
BARBARA ANN
"Barb"
General
Band
Pep Band
Orchestra
Band Treasurer
Senior Formal
Polar Club
G. A. C.

ZUBICK,
FRANK PHILLIP
"Snapshot"
Scientific
Band
Pep Band
Orchestra
Jazz Band
Senior Vice-President
Annual Editorial Staff
Projection Club
Science Club
Senior Formal
Hockey

ZUNICK,
FLORENCE HELEN
"Flo"
Commercial
G. A. C. Manager
Frolic
Skating
Volleyball
Swimming

CASEY,
EDWARD FRANCIS
"Case"
Scientific

EGGE,
IRIS DARLENE
"Eggs"
Commercial

GORDON,
HENRY HOWARD
"Hank"
Scientific

REGAN,
HELEN LOUISE
"Reggie"
Modern Language
French Club

SHEEHAN,
CLAIRE MARIE
"Benign"
General

WENTZ,
PEGGY MARIE
"Winsome"
General

Servicemen Graduates of 1946

Forty-two members of the class of 1946 are servicemen. They earned their diplomas under circumstances much different from those in a regular classroom. Service diplomas are of three types. The first, which has the value of a regular school diploma, was earned by boys who took courses under supervision of the U. S. Armed Forces Institute while they were serving their country aboard ship, in foxholes, and in other war situations. The second, which also will be accepted by colleges, includes diplomas earned while the students were in attendance in service schools learning trade subjects. The credit for these was evaluated in terms of regular high school courses on the recommendation of the American Council on Education.

The third category is a special diploma, not recognized for college entrance, which designates that the holder has passed a general educational development test; it indicates his general knowledge is that of a high school graduate.

Allen, Franklin
Antonietti, Joe A.
Baker, Harry A.
Bay, Lenny
Clark, Ralph
Crase, Donald
Dobb, William
Dwyer, John E.
Flanik, Frank
Godbout, Fred J.

Greek, William James
Hodge, Robert Clifton
Holland, Bernard D.
Howard, Jack C.
Kerr, Bill
Lenz, John F.
Mack, Eugene A.
Mason, Donald Frank

Masters, John William
Matthews, Jack C.
Mooney, Bill Russell
Mulholland, Thomas W.
Nichols, Frances C.
Norcott, Harold Donald
Norman, James B.
Nye, Leon E.
O'Brien, William
Olson, Robert Andrew
Peterson, LeRoy Gene
Quilici, Joe Gilbert
Rule, William James
Russell, Joseph
Ryan, Carl
Shaffer, Charles
Stocker, Ross R.
Thiessen, Robert
Tuttle, Eugene I.
Wrightson, Wm. Norman
Williams, John P.
Wickizer, Charles
Wolff, Chris B.
Zora, Michael

Senior Queen and Princesses

Hail to her majesty, Miss Barbara Zimmerman, and her four charming princesses:

Cora Pettersen
Virginia Floyd
Jean Guidoni
Marilynne Kitto

We're Proud of Them

Donald Christman

Most likely to succeed—that's his classmates' opinion of Don Christman. Two appointments to Annapolis and honorable mention in the National Westinghouse Science Talent Search were only the beginning. This latter honor entitled him to take entrance examination for Carnegie Institute of Technology. In April he learned he had been awarded a Certificate of Merit worth fifty dollars in the Pepsi-Cola Scholarship Contest in which he ranked among Montana's twelve best entries, and that since he was among the first 25% in the National Honor Society here, he had the privilege of competing for a $300 Scholarship. In addition to these scholastic activities, Don still had time for many outside affairs such as band, pep band, DeMolay, Luther League and an after-school job. A pleasing personality, ability to mix with people and his fine intelligence will certainly prove the students' opinion right.

Essay awards and excellent scholarship marks are her forte. She's Clara Mae Quinnell, a popular senior girl and all-around musician. Piano and violin are her specialties. This year she placed third in the essay contest sponsored by the Anti-Tuberculosis Association, which netted her fifteen dollars. In the American Legion essay contest she was second place winner. In competition for the Elks' scholarship in the state she earned honorable mention. Active in school affairs, Clara is a member of the orchestra, accompanist for soloists at assemblies, a member of the National Honor Society, and a Pepsi-Cola scholarship contestant.

Clara Mae Quinnell

Harry Dahlberg

A "1" student and an A1 athlete is Harry Dahlberg, Butte high school senior who has proved himself exceptional both in the class room and on the football field. Harry, who ranks second scholastically in the class of '46, received honorable mention and five dollars in the Elks' scholarship competition. On the sports side he placed on the first string all-state and all-conference football teams. Harry also starred on the Bulldog basketball squad.

BOHUNKUS-'46

COLORFUL AUTUMN

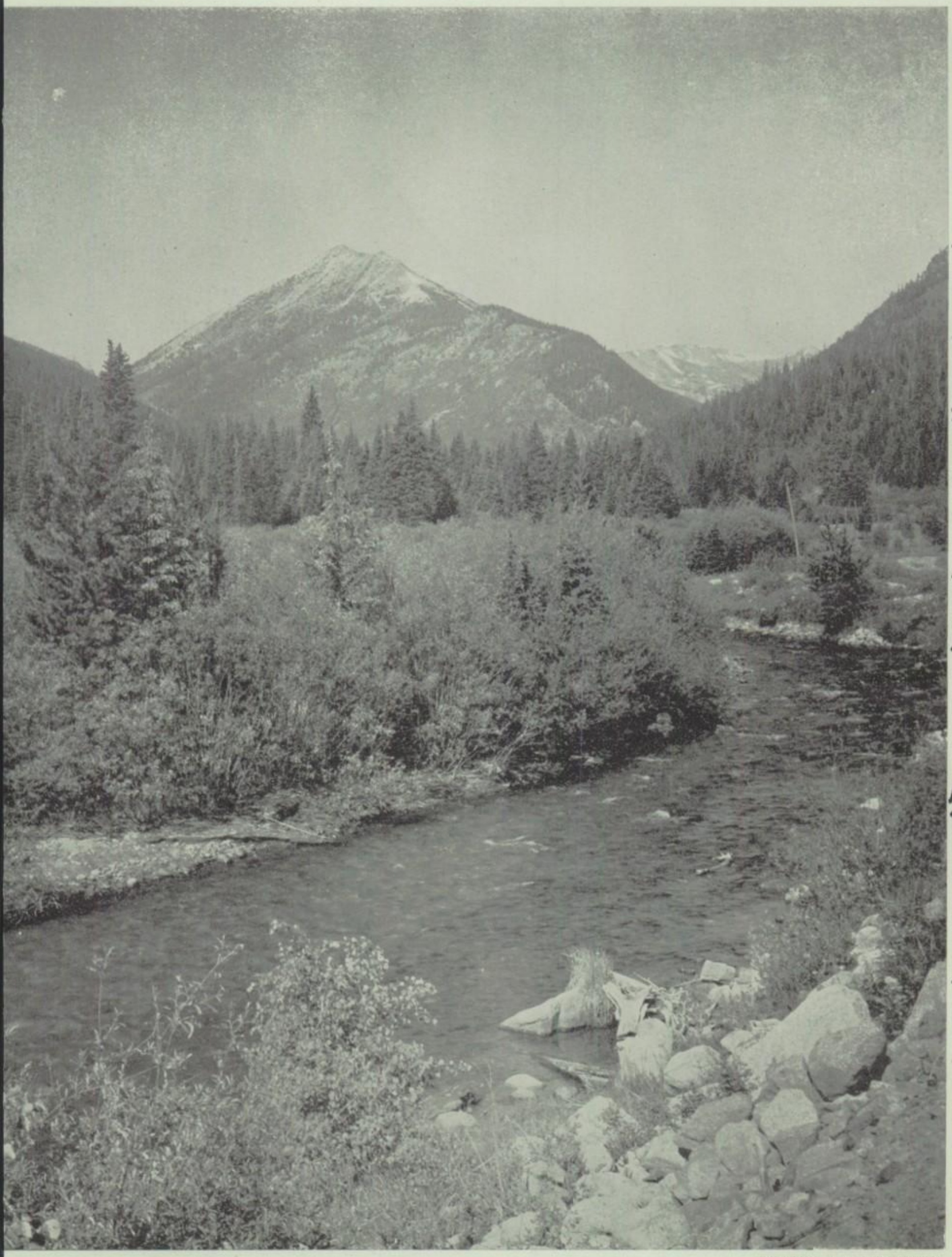

UNDERWOOD AND UNDERWOOD

As colorful as a pine forest intermingled with golden aspen are the juniors and their activities.

Junior Officers

Eddie Price, president; Norma Luke, secretary; Wilene Cortese, treasurer; Bill W. Smith, vice-president.

Now with three-quarters of their high-school course finished, the class of '47 can review an enviable record. Aided by their advisers, the Misses Florence Charles and Lucy Lynch, the juniors have sponsored many activities and participated in several school projects.

In presenting the famed prom, co-operation was displayed that could be inspired only by such officers as Eddie Price, Bill W. Smith, Norma Luke and Wilene Cortese, who took charge of all arrangements. In addition the class presented a valentine dance and after-school dances in the gym.

The many students with musical and intellectual gifts and athletic skill promise a lively and original entertainment program next year. Certainly much fine talent and ability distinguish the boys and girls of '47.

Their January graduates are to be the last students to graduate in mid-term, since for the last three and one-half years no students have entered high school in January from Butte elementary schools.

Adams, Sally
Aho, Mary
Aikin, Bob
Barger, Jack
Barker, Margaretta

Barrett, Tim
Bartzen, Norma
Beck, Barbara
Beebe, Ray
Bennett, Jack

Berget, Billie Lou
Blaskovich, Betty
Bouchard, Joyce
Boulet, Kenneth
Bradford, Shirley

Brown, Gay
Brown, Jeannine
Brown, Jewell
Burns, Shirley
Butler, Jere

Calcaterra, John
Campbell, Shirley
Caraway, Charles
Cannon, Doris
Cannon, Rich

Cannon, Ross
Carle, Louise
Caron, Frank
Carpenter Clementina
Carpenter, Cora

Carroll, Joanne
Castle, Darlene
Chabai, Al
Chiuminatto, Bill
Commons, Betty

Cortese, Wilene
Craddock, Olive
Cunningham, Shirley
Darragh, Rita
Degenhart, Joyce

Dunney, Gaile
Dooris, Bill
Dotzl, Mary Louise
Driscoll, Donna
Driscoll, Joanne

Duffy, Dolores
Dunn, Bill
Edgar, Frances
Emmett, Kathryn
Ernst, Charmaine

Erwin, Shirley
Evans, June
Foley, Ethel
Fournier, Brian
Friesz, Enid

Gadbaw, Loismae
Garrison, Ralph
Garwood, Bob
Gaustad, Kenneth
Gergurich, Helen

Goldsworthy, Jean
Graham, Nathan
Grandpre, Audrey
Gray, Dorothy
Greek, Betty

Green, Geraldine
Gunter, Jack
Hackett, Jack
Hall, Betty
Hanley, Beverly

Hardin, Virginia
Harrington, Jerry
Harrington, Dorothy
Harrington, Lois
Harvey, Audrey

Hatcher, Bill
Henderson, Catherine
Hensolt, Dorothy
Hewitt, Charles
Hill, Bill

Hill, Diana
Holmes, Roger
Huddleston, Therese
Hughes, Betty
Inkret, Bill

James, Herbert
Johnson, Alice
Johnson, Bob
Johnson, Dick
Johnson, Roger

Johnson, Wilbur
Johnston, Kenneth
Jones, Berney
Jones, Charles
Kalousek, Marjorie

Katka, Loretta
Kennis, Wynona
Curran, Detta
Keyser, Kerry
Keyser, Sherman

Kiff, Joan
Kohn, Helen
Kranitz, Ione
Kraus, George
Kumor, Joan

Langevin, Frank
Langevin, Richard
La Pier, Madelon
Latimer, Donna
Lazich, Sophie

LeProwse, Tom
Leslie, Jim
Lester, Melvin
Levra, Ray
Lindsay, Bill

Lizen, Lois
Lloyd, Jack
Loftus, Rosemary
Long, Dorothy
Lorengo, Betty

Lugg, Lois
Luke, Norma
McArthur, Marvin
Macumber, La Verne
McElhenny, Barbara

McGeever, Jack
McGivern, Rita
McGlynn, Bill
McHugh, Pat
McKechnie, Bob

McKernan, Irene
McKitrick, Donna
McLeod, Geraldine
McTavish, Marjory
Maempa, Helen

Maier, Paul
Malia, Jean
Mondelli, Marie
Marshall, Helen
Martin, Robert

Maryatt, Irene
Maunder, Lorraine
Menke, Dick
Merry, Lorraine
Miller, Bill

Mitchell, Patty Lou
Mosby, Beverly
Muller, Shirley
Murphy, Mary Lou
Nelson, Helen

Nuttall, Rulon
O'Bill, Betty Lou
Osborn, Jeannine
Oliphant, Bob
Peters, Jim

Peterson, Phyllis
Pettersen, Elsie
Pickel, Dolores
Pike, Gloria
Pinkston, Doreen

Pochervina, Audrey
Price, Eddie
Purcell, Jim
Rebich, Carl
Rakich, Mildred

Rask, Violet
Roe, George
Rogers, Jim
Ross, Geneva
Rowe, Allan

Rude, Marjorie
Sampson, Evelyn
Shelton, Ed
Simitzes, Paul
Sims, Wilbur

Smith, Bill W.
Sparks, Dorothy
Spielman, John
Stears, Charles
Stevens, Dale

Sullivan, Agnes
Sullivan, Jeanne
Switzer, Jack
Taylor, Mary Jane
Taylor, Robert

Ungaretti, Mary
Duyne, Helen Van
Vercammen, Lee
Visnus, Esther
Weathers, Lorraine

Whalen, Mary Kathryn
Whyte, Isetta
Wills, Jo Ellen
Wing, Doris
Woodside, Beverly

Wrenn, Patty

Youlden, Charles

CAREFREE SUMMER

U. S. FOREST SERVICE

Carefree as forest life, bathed in the noonday warmth of a summer sun, are the sophomores.

Sophomore Officers Edward Foley, vice-president; Miss Emma Williamson, class adviser; Jean Borgman, secretary; Bill Curran, treasurer. Back row: Mr. Carl Engelbach, class adviser; Ken Jenkins, president.

Advisory Council Standing: Da Wayne Donegan, Harold Kelley. Seated: Jane Dougherty, Lois Bertrand, Bill Baker, Dean Peterson, Marilyn Perkins, Lois Anderson. Absent: Barbara Pickthall.

Front Row: Marian Barner, Jacqueline Brinig, Joan Brew, Margaret Cassidy, Joanne Abrahamsen, Jean Collins, Charles Curtis, Joe Brusati, Jerry Christensen, Charles Chavez, Dale Christman, Kenneth Cunningham, Charles R. Carle. Second row: Jim Arnoldi, Lorraine Casey, Irma Chabai, Grace Bennetts, Elizabeth Boll, Don Benjamin, Jim Cramer, Darrell Bywater, Owen Bush, Dee Branson, Eugene Ardisson. Third row: Bill Evans, Dolores Bertoglio, Jean Burke, Mary Jane Cobb, Arliss Aasved, Ruth Cobb, John Carlin, Bill Brown, Frank Crowley, Bill Curran, Ed Borcherdt, Bill Bragg. Fourth row: Herminia Bugni, Jo Ann Cusick, Dixie Cloward, Dorothy Charles, John Bracco, Bob Chatriand, Richard Conklin, Marko Aleksich, Joanne Brockway, Lillian Barth. Fifth row: Dennis Byrne, Pat Barlow, Lois Bertrand, Lois Anderson, Doris Brown, Jean Borgman, Lilia Claggett, Bill Baker, Elton Bethke, Alex Chavez.

Front row: Peggy Dowis, Gayle Fuller, Ardith Granger, Patsy Gribben, Mary Burns, Shirley Danielson, Loretta Farrow, Rose Mary Fournier, Patsy Grubb, Mildred Garrison, Shirley Dumaine, Phyllis Godsalve, Tom Casey. Second row: John George, Earle Genzberger, Shirley Gavin, Audrey Dobb, Patsy Evans, Arlene Grundstrom, Ann Francis, Gerene Decker, Jane Dougherty, Gene Downey, Bob Graham. Third row: Duane Dixon, Don Fisher, Floyd Evered, Joan Gibson, Wilma Ellis, Rose Gorshe, Edna Fuller, Jean Dixon, Delores Doucett, Max Weathers, Gene R. Walsh, Fred Godsalve. Fourth Row: Glenn Erickson, Ed Foley, Morgan Griffiths, Jack Friesz, Wayne Gageby, Joan Dougan, Bob Edwards, George Evankovich, Tom J. Tomich, Charles Flanik. Fifth row: Dan Reardon, Clarence Foster, Da Wayne B. Donegan, Bruce Goddard, Harold Frye, Joe Roberts, Joe Chelini.

Front row: Ken Jenkins, John Kramarich, Eleanor Kemi, Virginia Kerr, Dolores Losk, Lois Jean Hall, Betty A. Holland, Arsetta Hibbs, Rosetta Hibbs, June Johnson, Joyce Kidd, Rita Kopach, Shirley Lindsay. Second row: Harold Kelley, Genevieve Lutey, Joyce Kirby, Dolores Kekich, Barbara Lester, Betty Ruth Kelly, Marian Lewis, Eleanor Lompolo, Joan Ley, Alice Kesler, Betty Hutchison, Barbara Kumor. Third row: Ernest M. Kingsbury, Joe D. Harrington, William Kolman, Billie Lawrence, Margaret Harrington, Gloria Haskins, Catherine Hale, Mildred Johnson, Evelyn Kovacich, Betty Hilderman, LaVern Hollinger. Fourth row: Hiel Jaccard, James Holland, Tom Johnson, Jim Hoida, Ted Jordan, George Huddleston, Zan Hancock, Marion Lisac, Mary Lou Hierholzer, Fred Harvey. Fifth row: Jack Lehfeldt, Albert Hayden, Laurus Lehwalder, Ray Lee, John Lind, Ray Koetting, Richard Ibsen, John Haller, Ray Jursnich, Rodney Helterline.

Front row: Ray Merrick, Betty May, Ethel Moyle, Ethel McDougall, Bette Ann Murphy, Marilyn Perkins, Dorothy Park, Patty Moran, Rita Ann Manley, Gatian Pene, Eileen Markovich, Laverne Nordstrom. Second row: Dolores Pancrazzi, Josephine Polich, Clara Parko, Lillian Meyers, Rita McLaughlin, Carol Plate, Dorothy Morris, Louise Olson, Patsy Quill, Barbara Pickthall, Betty Maynard, Donna Mecredy, Lilah McGlynn. Third row: Ed McGurk, Don Merry, Minnie Petroni, Irene Perusich, Jill Myers, Paul Navarro, Lyle Mullen, Bob Parke. Fourth row: Charles Mehring, Bruce Nuttall, Andy Mular, George Morris, Albert Smythe, Bill M. Smith, Andrew Magnuson, Jim Miller, Ray Martin, Ray Miller, Walter McKinnon. Fifth row: Fred Molthen, James Persling, Edward Murphy, Dave Oxley, Weldon Niva, Dean Peterson, John Pearson, Jack Myers, Bob Sheridan, Clarence Merzlak, Frank Metully, Wallace McDonald, John McEvoy.

Best Luck
Mary Lou Thomas

Front row: Mariana Rafish, Phyllis Simmons, Anna Lee Seymour, Florence Roberts, Wilma Strand, Gladys Smart, Shirley Renk, Shirley Ripper, Jackie Perry, Patsy Ryan, Helen Radoman, Elizabeth Schymtzik. Second row: Alta Sheets, Arlene V. Sicotte, Mary Lou Thomas, Jean Setterstrom, Diane Richardson, Laverne Richards, Mildred Stanisich, Virginia Strozzi, Enid Sykes. Third row: Mary Lou Williams, Shirley Lee Williams, Florence Whiteside, Jack Robbins, Chuck Twardus, Charles Smith, Loren Treglown Tom Roberts, Vee Richens. Fourth row: Martha Yelenich, Romona Wudel, Gene Tirrell, Bob Stanaway, Charles Shelton, Bill Turner, Alvin Stocker, Jack Smith, Jim Stafford.

Front row: Earl Zoani, Connie Walhood, Janet Young, Carol Ulses, Donna Shelley, Esther Vigus, Adele Wilkinson, Carol Lee Wagner, Donna Lee Warner, Leonard Webb. Second row: Frank Woy, Jane Thomas, Agnes Watkins, Dolores Zorn, Jo Ann Vine, Beverly Rich, Joan Schwefel, Wilma Wetzel, Don Sansouci, Charles Skewes, Tommy Tompkins. Third row: Bill Warila, Anton Zorick, Wayne Segulia, Steve Tausan, Don Peterson, Bob Williams, George Puich, Paul Wells, Ed Williams. Fourth row: Ray Fitze, Bill Stewart, Lee Williams, Alvin Varcoe, Paul Stanich, George Huddleston, Bruce Rodda.

FORTY-EIGHTERS

"WE ALL HOPE!"

BETTY - CLARENCE

GARNET - BILL

ON THE FENCE

SOPH. SPECIAL

THINKING

QUITE A LOAD

TAP-TAP-TAP

ALWAYS A LADY

I'LL BUY THAT DREAM

HOME GIRLS?

SUPER SALESMAN

MELODY MIXERS

"PARDS"

"BEV"

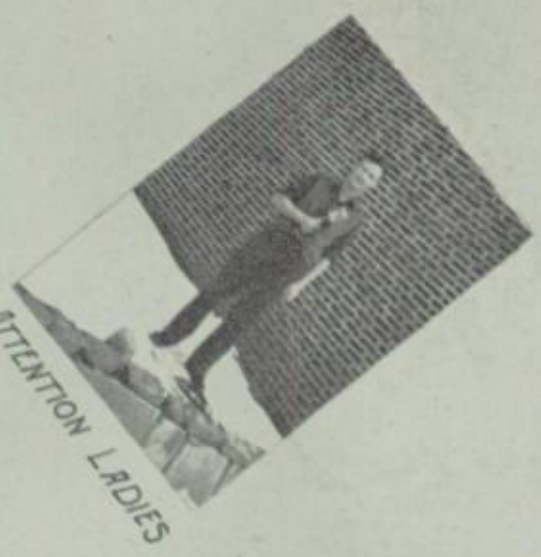
ATTENTION LADIES

RAGTIME COWGIRLS

VERY RARE VIOLIN

STOMACH STEINWAYS

FRISKY FARMER

BUBBLES

The class of '48 opened the year by electing four officers who in turn appointed an advisory council of nine members to assist them in working out the year's activities. December 9 the class gave a five-act assembly to raise class funds, and February 15 a mixer and floor show were sponsored at Carpenters' Hall. This was followed by entertainment between halves February 22 at the Butte-Helena game; a movie, February 26, to help Teen-Square financially; and March 14 an Irish act on the G. A. C. Variety show. Early in March the officers and council decided to give financial support to class musical organizations and to award pins to class officers and council. The goal has been to sponsor activities which involve a large number of the class . . . The '48-ers hope to enlarge upon this program during the next two years.

A SHADY BUNCH

GENTLEMEN BEWARE

Active Antics

Stage Crew

Oh Boy

Adele Sings

Casey's Club

With A Smile For All Humanity

Peachy Pairs

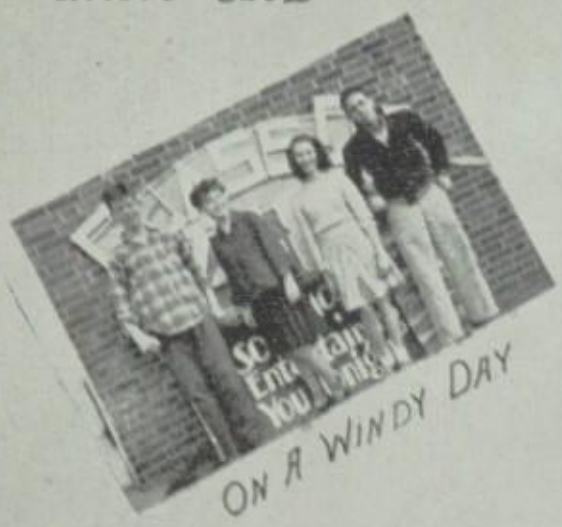

On A Windy Day

"Cowhand Mac"

Man? Haters

Song-Birds

A Sign Of Activity

BUDDING SPRING

U. S. FOREST SERVICE

Freshmen are awed and bewildered, being as new to the forest as is each new budding leaf in early spring.

Frosh Officers and Advisers

Mr. Ray Bunday and Miss Margaret Small (insets). Left to right: Martha Smithers, secretary; Joan Dingman, treasurer; Chang Joe Park, president; Ed Tyler, vice-president.

Front row: Joyce Atkins, Jeanette Bury, Shirley Burns, Marjorie Attfield, Delores Chauinard, Joyce Houts, Marion Gray, Juliette Coulay, Dorothy Edwards, Marcelle Hiller, Betty Lou Jones, Marylee Gageby, Beverly Breyer. Second row: Walter Eager, Audrey Calvert, Shirley Bartlett, Frances Lunney, Dorothy K. Edwards, Vada Hancock, Elsie Hanson, Darlene Beebe, Joanne Herzog, Corrine Green, Beverly Goodall, Rosabel Harvey, Beverly Grant, Margaret Gransberry. Third row: George Flankey, Joe Actis, Ray Karvinen, Bob Lazich, Dolores Carveth, Adele Favero, Helen Harrington, Marjorie La Breche. Fourth row: Leo Anderson, Arthur Busby, Merle Hambly, Bob Craver, Austin Ganyaw, Lorraine Jeffery, Lois Flanagin, Rose Marie Kovacich, Phyllis Larson, Juanita Claggett, Marlene Carrig. Fifth row: Gene De Sylvia, Danny Lecos, Clarence Griffin, George Lee, Dick Keenan, Chuck Lundwall, Bill Hopwood, Dan Emmett, Al Helms, Altin Emmett, Dick Guay, John Nolti, Ted Richards, Wilbur Rodda, Bill Richards. Sixth row: Rodney Jones, Glen Gribble, Ed Eylar, Jack Anderson, Art Abramsen, Gerald Hays.

Front row: Gib Cooney, Don Bauman, Betty Kemi, Luana Kohler, Margaret Dunn, Rose Jones, Helen Jones, John Chancellor, Dee Dyer, Lloyd Isola, Peggy Ford, William Jago, Garfield Bishop. Second row: Jacqueline Haines, Leslie Ann Lind, Evan Kohler, Robert Carkeek, Donald Fava, Garfield Button, Donna Hill, Elizabeth Frey, Tessie Fegan, Alice Gilliland, Dawn Ketterman. Third row: Bill Cregg, Neil Dodds, Ralph Hibbs, James Cusick, James Lochrie, Don Holmes, Margaret Kissock, Ellen Lehmann, Patsy Boyle, Anne Backstrom, Beverly Henne. Fourth row: Joe Butala, Leroy Hoy, David Haulman, Helen Bjeletich, Betty Keefer, Verna Bentley, Darlene Bolitho, Betty Austreng, Dale Barde, Louanne Bolitho, Pat Driscoll, Mary Ann Limb. Fifth row: Floyd C. Actis, Bert Lake, Harold Hakala, David Badten, Lloyd Casagranda, Jack Benson, Dorothy De Mark, Grace Blodgett. Sixth row: Clifford Curnow, Clifford Johnson, Douglas Dawen, Tom Kennedy, Arthur Boyer, Bill Butler, Jim Bergamaski, Fritz Duffy, Fred Guay, Gordon Jones.

Front row: Eleanor Curry, Jacquie Dunn, Shirley Egge, Helene Aleksich, Joan Dingman, Jo Ann Grundstrom, Betty Fournier, Marie Jago, Betty Davies, Bob Benjamin, Gordon Brainard, Edgar Boyd, Kenneth Hooper, Donn Kirk, Nick Baker. Second row: Helen Gabrielli, Bertha Bailey, Eileen Doucett, Delores Lyman, Dolly Henderson, Jeannie Erickson, Marjorie Jenkin, Leona Facincani, Jeananne Fisher, Rose Laslo, Ruth Johnson, Yvonne Collins, Dorothy Karkia, Olive Flansburg. Third row: Helen Hofbauer, Teresa Domenici, Betty Lou Holland, Sarah Hopkins, Kay Ashley, Lois Ellwood, Joanne Kerlee, Leslie Jones, Keith Johnson, Jim Daly, Leslie Benz, Edward Harvey. Fourth row: Mart Hanley, Jim Kello, Edward Lash, George Garvin, Bill Black, Sam Kissock, Al Elge, Russel Eller, Bennie Jarrell. Fifth row: Joe Crowley, George King, Bob Farrell, Joe Carl, Jerry Hawkins, Wallace Lindquist, Vivian Malloy, Rosemarie Pancrazzi, Ruth Massey, Beverly Perry, Helen Rossman. Sixth row: Lois Stewart, Shirley McDonald, Frankie Reardon, Marlene J. Score, Evelyn Murphy, Marie Walsh.

Front row: Ronald Worth, Darrel Parvinen, Robert Pratt, Bonnie White, Lael Richens, Marjorie Richards, Helen Yadrosich, Frances Rafish, Jessie Maxwell, Jean O'Connell, Marlow Miller, Joe Merrick, Shirley Priestley, Carol Selby, Lillian Nakayama. Second row: Earl McConkey, Louise Perrault, Lois Raffath, Helen McTavish, June Peterson, Norma Stanley, Ethel Maki, Margaret Stanich, Jacquelene Vawter, Eugene Spackman, Inez Worth, Leroy Peterson, Jim Meister, Bill Sharkey. Third row: Rene Williams, Jean Richter, Lolita Toy, Bob Pozega, Don Olson, Margaret Morrison, Phillip Polkinghorn, Tom Trevenna, Rick Morris, Jerry Mullaney, Harold Peterson. Fourth row: Marjorie Polkinghorn, Earl Wilcox, Edward Nilson, Bob McPherson, Bob Veitch, Dave Noble, Joe Rich, Roy Sidor, Leonard Smith, Gene Tierney, Bill McMaster, Albert Vivian. Fifth row: Dan Schmitt, Robert Morrow, Donald Orlich.

Front row: Stella Sakellanis, Shirley Trevithick, Joan Williams, Jerry Maenpa, Hazel Mitchell, John Pacheco, Adrian Lindsey, Don Tierney, Bill McKechnie, Robert Mock, Rita Tallon, Nettie Parker, Lois Paffhausen, Katherine O'Leary, Norma Sarti, Barbara Maybee. Second row: Jean Murphy, Shirley Wilson, Janice Paull, Martha Smithers, Mary Stears, Donna Mattingly, Mary McGee, Beverly May, Virginia Wagner, Gay Stivers, Ann Varelia, June Scott, Margaret McGivern, Nina Mattics, Vella Riley. Third row: Jean Rear, Donna Pentilla, Lois Scott, Myrna Miller, Betty Lou Sagar, Betty Ann Peterson, Josephine Miljies, Jacqueline Miljies, Darlene McGetrick, Lois Madura, Elsie Tyvi, Alfreda Vavas, Philip Mattix, James Welsh. Fourth row: Gwenda Toppari, Katherine Riley, Gene Wainwright, Bill Sullivan, Joe Smart, Donald McAuliffe, Bill Trengove, Martha Smith, Donald Traynor, Chang Park, Louise Wayment, Esther Panyon, Florence Rebich. Fifth row: Harold Macumber, Samuel Toy, Jr., Winston Sahinen, Don Zeigler, John Richards, Tom Youlden, Mike Murja, Lowell Maxwell, Gerge Stanich, John Notti, Ted Richards, Wilbur Rodda, Bill Richards. Sixth row: Dick Weldon, Henry Nelson, Eugene Scharf, Charles E. Shontell, George E. Weisman, Jim McIntyre, George Tsismanakis, Jack Saunders.

FOREST FUN

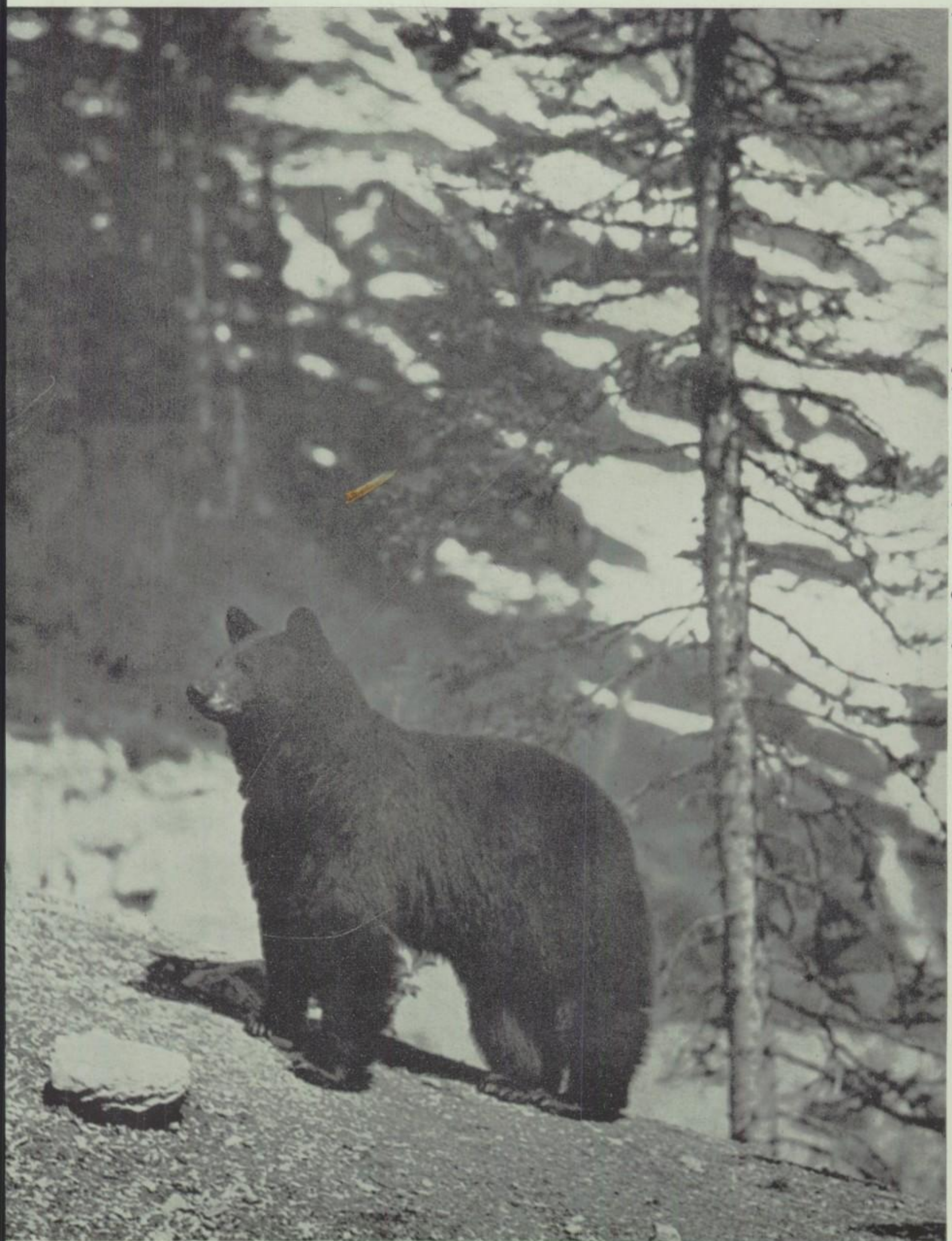

TOM GREENFIELD, INC.

Activities provide fun, as the playful frolicking of the forest young affords their pleasure.

Lots of luck & success for the future — Gene Wilson

Miss Sarah McNelis
Adviser

Gene Wilson
Class Editor

Mary Alice Helstrom
Class Editor

Al Heimbach
Business Manager

Mary Plummer
Associate Editor
Poet

a wish for the best
Mary Plummer

1946

Eugene Kallgren
Editor

Virginia Floyd
Layout Editor

THE

Jack Cohn
Boys' Sports

Charles Wickizer
Boys' Sports

Louise Harvey
Girls' Sports

Helen Varelia
Girls' Sports

Bessie Cvijanovich
Advertising Manager

Betty Kelly
Advertising Manager

Frank Zubick
Photographer

John Calcaterra
Artist

ANNUAL

Elsie Varcoe
Activities

Wayne Young
Activities

Rose Park
Activities

Best Wishes
Rose Jane
Park

STAFF

Tom Connors
Artist

Dick Johnson
Artist

Lois Jean Chauvin
Typist

Caryl Bauman
Typist

National Honor Society

Meriting membership in the National Honor Society is an accomplishment coveted by seniors with a high scholastic record. Ten per cent of the senior class usually composes this exclusive organization. It is supervised by Misses Helen Laird and Burney Rice. Members must have a scholarship of at least 2.2, must have leadership ability, good character, and have attended Butte high school four years. In addition candidates must have proved their willingness to offer service to the school. From eligible students members are chosen by the faculty.

First row, left to right: Emily Gergurich, Rose Park, Geraldine Handlin, Caryl Bauman, Lois Jean Chauvin, Jewell Ann Gronley, Carolyn Jean Schwartz. Second row: Peggy Fisher, Betty Kelly, Mabel Tourikis, Althea Larson, Elsie Varcoe. Third row: Virginia Floyd, Mary Plummer, Jeanne Jones, Clara Mae Quinnell, Marion Amos, Mary Alice Helstrom. Top row: Harry Dahlberg, Gene Wilson, Don Christman, John Burke, Tom Bray, Eugene Kallgren. Members not pictured: Thomas Massey and Clarence Kelly.

Bottom row, left to right: Jeanne Jones, Mabel Tourikis, Carolyn Jean Schwartz, Clara Mae Quinnell, Mary Plummer, Marion Amos, Elsie Varcoe. Top row: Gene Wilson, Harry Dahlberg, Al Heimbach, Don Christman, Jim Glase, Eugene Kallgren.

Pepsi-Cola Scholarship Contest

Thirteen Butte high students, the 5% of the seniors voted "most likely to succeed" by their classmates, took the Pepsi-Cola scholarship test February 15, 1946. Two students from every state in the union and the District of Columbia, twenty from negro schools of the south, and one each from Alaska, Porto Rico, and Hawaii receive scholarships each year. The scholarships insure full tiution for four years of college, twenty-five dollars a month, and traveling expenses for one round trip from home to college each year. No Butte high school student was a state winner, but Don Christman won a Certificate of Merit worth fifty dollars.

Miss Agatha Kelly

Pan American Clubs

Miss Agatha Kelly's industrious Pan American clubs met the first and third Fridays of each month. By learning Spanish songs and giving reports of the various South and Central American countries, they reached a better understanding of the peoples of the Pan American republics.

A Pan American club member wears a gold pin on which is an outline in blue of North and South America. Around the edge of the pin are twenty-one links, symbolizing unity among the twenty-one Pan American countries. The Torch of Progress, the top and bottom of which is visible, is the background of the pin.

Bottom row, left to right: Irma Chabai, Irene Maryatt, Shirley Fordmeir, Charmaine Ernst, Joan Kiff, Pat Lavery, Shirley Helms. Top row: George Oechsli, Charles Shelton, Jane Thomas, Charles Youlden, Sally Adams, Ray Levra, Don Christman.

Officers

At piano: Jere Butler. Standing: Mary Louise Dotzl, La Verne Macumber, Marjorie Kalousek, Jo Ann Driscoll.

Pan American Clubs

Seated: Catherine Schonsberg, Adele Wilkinson, Jane Thomas, Jacqueline Sweeney, Izetta Whyte. Standing: Leo Mattson, Bob Stanaway, Alice Kesler, Marijane Livingston, Hiel Jaccard, Joan Kiff, Shirley Lindsay, Virginia Strozzi, Laurelei Bolton, Sally Adams.

Seated: Dorothy Long, Ruth Barnett. Standing: Sylvia Davis, John Kolman, Dorothy Harrington, Dolores Vernetti, Beverly Mosby, Shirley Bradford, Mary Frances McAuliffe.

Seated at piano: Vilma Giop. Standing: Harold Ness, Kenneth Gaustad, John Hackett, Tom McIntyre, Paul Maier, Mary Carol Spillum.

Carl Engelbach

French 4 Left to right: Audrey Grandpre, Edward Foley, Joanne Wahlstrom, Madelon LaPier, Vivian Shontell, Wanda Cloward.

Consistently inspired by the dynamic leadership of Miss Emily Powers, teacher of languages, the French clubs have worked throughout the year learning the language, songs, and customs of the French. The weekly meetings each Friday were eagerly anticipated by the members.

French 3 At piano: Dolores Losk. Standing, left to right: James Glase, John Burke, Fred Trudgeon, Rosetta Hibbs, Joanne Abrahamsen, Jo Ann Peck, Mary Alice Helstrom, Lorraine Knapp, Helen Regan, Joyce Bouchard, Elsie Varcoe, Mary Lou Murphy.

Art Club Drawing from life is one activity of the Butte high school Art club under the supervision of Mr. John Weaver, head of the Art department. The group also does leatherwork, painting, sketching, and poster-making.

Good luck from Margaret Small

Projection Club First row, left to right: Frank Zubick, Elsie Varcoe, John Kolman, Lorraine Knapp. Second row: Russell Dugdale, Tom Massey, Jeanne Jones, Mary Alice Helstrom and Miss Margaret Small.

Debate Seated, left to right: Peggy Fisher, Dolores Quayle, Jeanne Jones, Helen Regan, Loretta Katka, Dorothy McConnell, Jackie Brinig. Standing: Eugene Kallgren, Weldon Niva Ross Cannon, Jim Daniel, John Burke, Ray Beebe.

Radio First row, left to right: Beverly Mosby, Lillian Merkle, Mary Herrick, Marjorie Rude, Mary Evans, Betty Yates, Alice Gilliland, Jacqueline Haines, Joanne Walstrom. Second row: John Spielman, Russell Dugdale, Bill Risken, George Smartt, Charles Shelton, Bob Garwood, Jack Darlow, Ross Cannon, Paul Maier, Steve Popovac, Weldon, Niva, Ray Beebe.

National Forensic League

First row: Weldon Niva, Ray Beebe, Loismae Gadbaw, Marjorie Rude, Eugene Kallgren, Russell Dugdale. Second row: George Smartt, John Spielman, Paul Maier, Bob Garwood. Third row: Jack Darlow, Ross Cannon. Absent: John Burke.

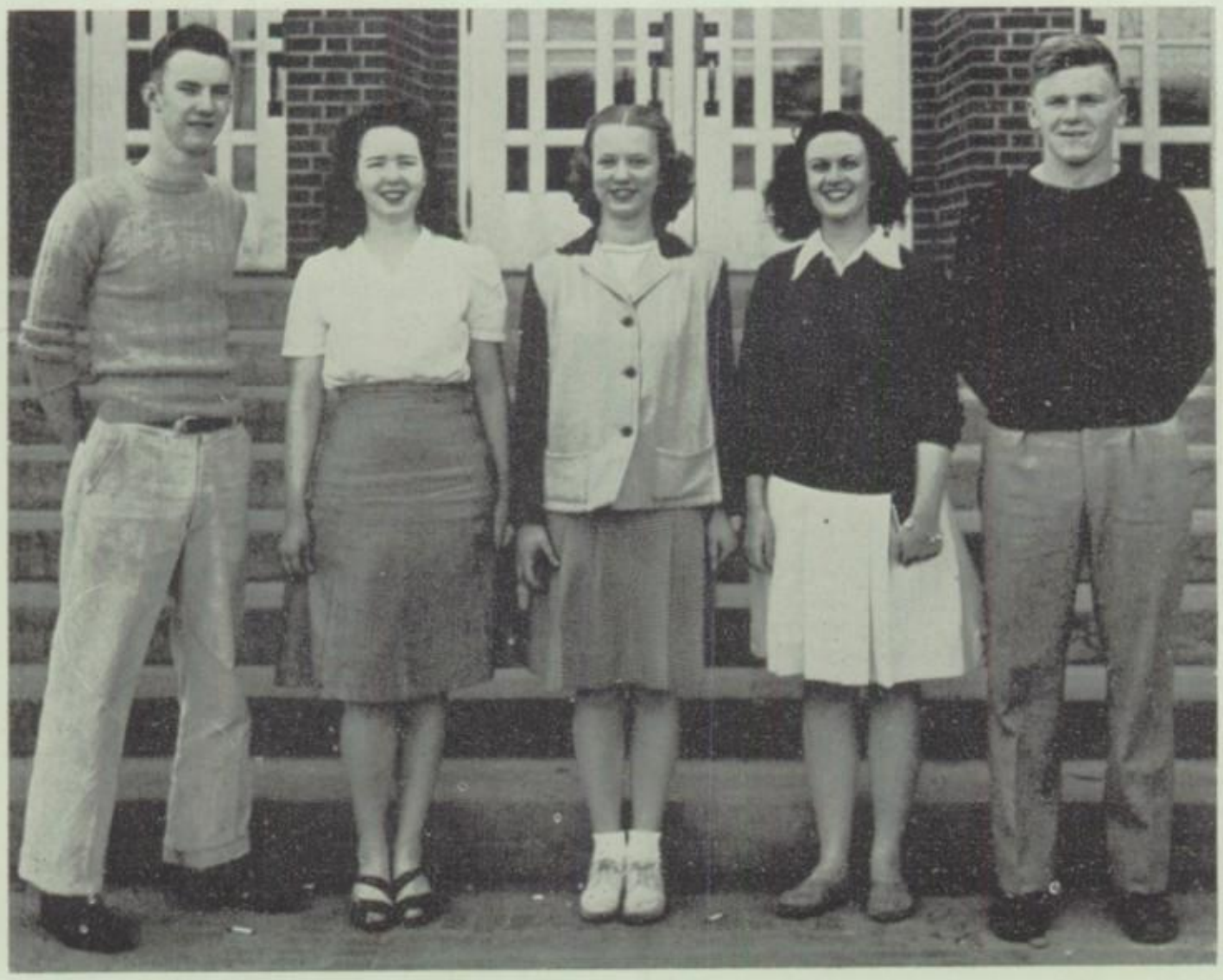

National Thespians

Left to right: Leslie Greenwell, Shirlee Evans, Marilynne Kitto, Dorothy McConnell, Dick Griffin. Absent: Ed Lamberg, Marvin McArthur, Jim Daniel.

B. H. S. Pep Club

Butte high's mascot,
BUTCH

The Pep club has spent an active year serving Butte high school in its usual lively way. Its members could always be found right in the middle of things—cheering at games, working on assemblies, donating their time and energy for any worthwhile cause. The hard work and original ideas of Prexy Jeanne Jones and Sponsor Miss Lucille McQuaig plus the club's characteristic zip helped to put over its projects. Conducting food sales, selling programs at football games, sending the school paper to servicemen and making purple and white pom poms for the pep section at games are only a few of the many things it has accomplished this year. Pep club members wear their white sweaters with purple B's proudly for these symbolize school spirit, service, and fun.

Officers Front row: Adrian Lindsay, vice-president; Jeanne Jones, president; Shirley Helms, secretary; Helen Marshall, treasurer. Back row: Walter Eager, Marilyn Perkins, Kathryn Jones, Donna Driscoll and Althea Larson.

Cheerleaders Left to right: Charles Wickizer, Barbara Beck, Louise Harvey, Izetta Whyte, Jean Malia and Jerry Christensen.

Pep Club

Cleveland

Arc welding is one of the many interesting and useful trades taught at the Cleveland school. Students attend these classes, supervised by Mr. Charles Davis, for three hours a day and earn ten credits. The school is located at the old Cleveland school which is equipped with all modern machinery and tools used in the trade.

Woodworking

Woodworking is a two-year course. Here students learn the construction of cabinets, lamps, end tables, desks, and other objects under the able supervision of Mr. Carl Engelbach.

Cleveland

Grouped about the airplane motor are some of the boys enrolled in automotive mechanics, which is taught by Mr. Al Woodside. The motor is one removed from an Army airplane bought by the school for instruction purposes. These boys dismantle the motor, study its various working parts, clean it, and put it back together.

Machine Shop

Machine shop is an hour class conducted by Mr. Clarence Thomas. The boys receive five credits for this work and have a choice of articles to make. The equipment consists chiefly of steel lathes, drill presses, milling machines, an electric steel saw, and shapers. The group above is at work on their separate projects.

Ski Club

The Butte high school Ski club includes those students who enjoy the "king of all winter sports," skiing. Several of their number have brought laurels to the club from state-wide and other meets. This year the Ski club ordered arm insignia for their members and presented a mixer, which was a financial success. Faculty sponsor of this active club is Vice Principal Stanley Griffiths, who works right along with the officers and members.

Pat Horrom
President

George Smartt
Vice-President

Mary Ellen Reardon
Secretary-Treasurer

Front row, left to right: Helen Kohn, Pat Horrom, Mary Ellen Reardon, Billie Lou Berget, Kathryn Jones, Marilynne Kitto, Jean McGregor. Second row: Edward Borchardt, Charles Youlden, George Oechsli, John Burke, Austin Purdy, John Haller, Dave Oxley, James Purcell.

MOUNTAINEER

Eugene Kallgren, first semester editor; Rose Jane Park, first semester associate editor; Mary Carol Spillum, second semester editor.

Jean McGregor, business manager; Patricia Goodall, advertising manager; Shirley Helms, circulation manager.

Seated: Delores Losk, Patty Lou Mitchell, Phyllis Peterson, Anita Phillips, Iris Johnson. Standing: Paula Bowden.

STAFF

Pat Garvin, Shirley Mullen and Louise Harvey.

Front row, left to right: Helen Regan, French club; Miss Inga Hoem; Paula Bowden, Mountaineer; Cora Carpenter, Girls' Organization; Donna Driscoll, Pep club. Middle row: Miss Thula Rodes; Marjorie Rude, National Forensic League; Marjorie Kalousek, Pan American club; Miss Helen McGregor; Jo Ann Kerlee, Freshman class. Back row: John Burke, Senior class; Mr. George Haney; Robert Martin, Junior class; Dick Griffin, Thespians; Mr. Carl Englebach. Absent: Jim Whiteside, Band; Bill J. Smith, "B" club; Dorothy Hensolt, G. A. C.; Jane Dougherty, Sophomore class; Miss Myrtle Stewart; Miss Lucille McQuaig; Mr. Harry Dahlberg, Miss Eleanor Meagher and Mr. Henry J. Schiesser.

Student Advisory Council

To guide Butte high school activities is the purpose of the Student advisory council, organized this spring. It is anticipated that the council will be a vital organization of the school through the coming years.

The council is composed of representatives elected by the various school organizations and by each class. The council meets each month with Principal George Haney and faculty representatives.

The work of the school clubs is to be co-ordinated by the council whose members act as an advisory unit to the administration in planning assemblies. It will direct school projects and drives. By planning in advance the council will prevent conflicting and overlapping activities. Its short existence has given promise of the useful part it will have in Butte high school functions.

MISS MARGRET MULLEN

Glee Club

Throughout the year the Glee club has participated in various assemblies. A sextet from the group has sung at a number of functions outside school. Soloists also have been on school and civic programs. In class the singers have studied music appreciation and have sung two-, three-, and four-part harmony. Miss Margret Mullen has just completed her first year as their director.

First row, left to right: Lael Richens, Gladys Smart, Lorraine Weathers, Marian Penzenik, Verna Bentley, Dolly Henderson, Clementina Carpenter, Helen Bjeletich, Vivian Tritt, Mary Louise Sherman, Shirley McDonald, Jessie Maxwell. Back row: Frances Rolfe, Claire Sheehan, Audrey Harvey, Phyllis White, Stella Baker, Bill McMaster, Edward Nilson, Catherine Hoem, Bob Craver, Montana Lawrence, Jean Dxion, Katherine Riley, Patty Lou Mitchell.

MR. H. J. SCHIESSER

THE ORCHESTRA

THE BAND

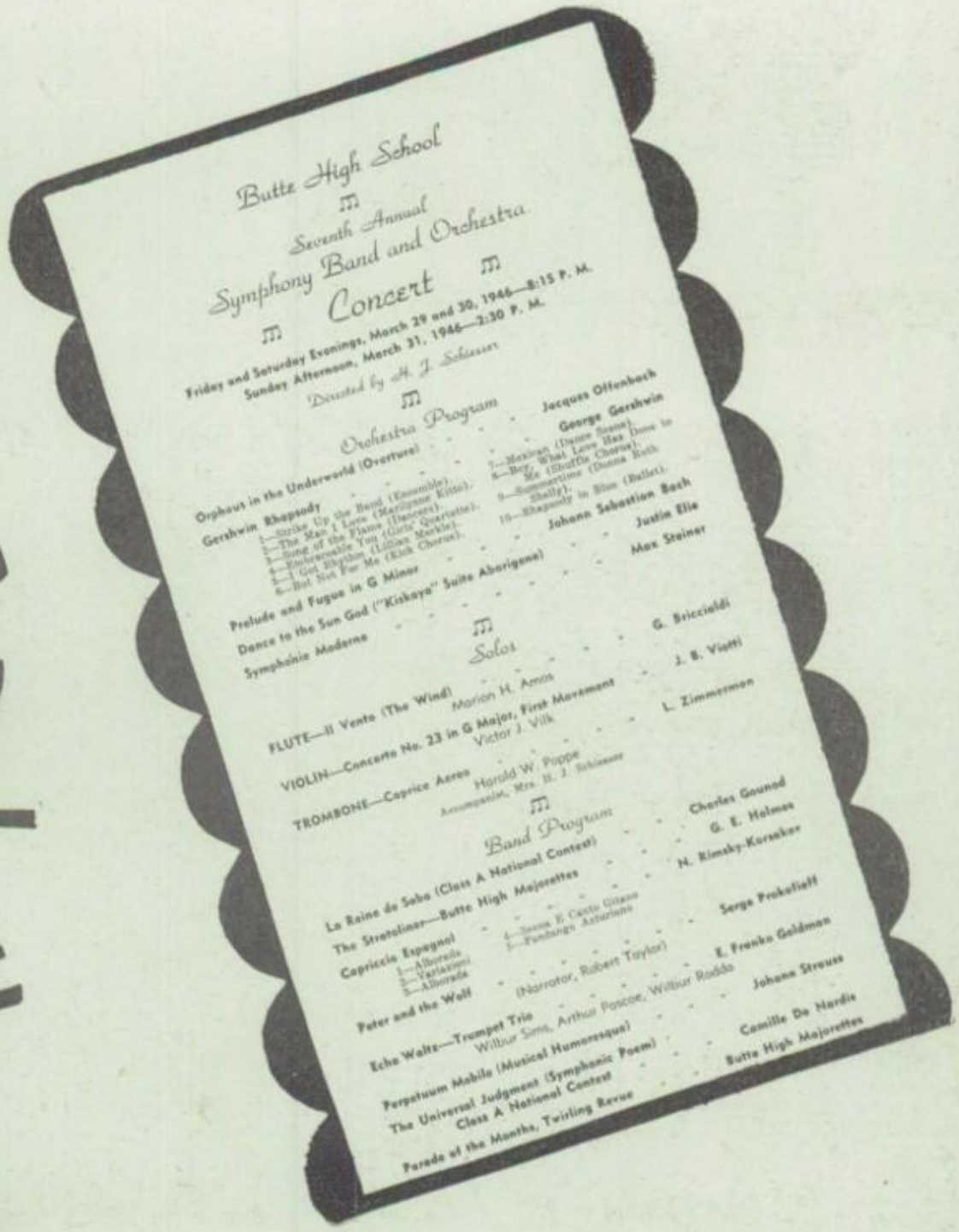

Butte High School

Seventh Annual

Symphony Band and Orchestra

Concert

Friday and Saturday Evenings, March 29 and 30, 1946—8:15 P. M.
Sunday Afternoon, March 31, 1946—2:30 P. M.

Directed by H. J. Schlosser

Orchestra Program

Orpheus in the Underworld (Overture) . . . Jacques Offenbach

Gershwin Rhapsody . . . George Gershwin
1—Strike Up the Band (Ensemble).
2—The Man I Love (Marjorie Kittel).
3—Song of the Flame (Dancers).
4—Embraceable You (Girls' Quartette).
5—I Got Rhythm (Lillian Markle).
6—But Not For Me (Kish Chorus).
7—Mexican (Dance Scene).
8—But, What Love Has Done to Me (Shuffle Chorus).
9—Summertime (Donna Kish).
10—Rhapsody in Blue (Ballet).

Prelude and Fugue in G Minor . . . Johann Sebastian Bach

Dance to the Sun God ("Kiskaya" Suite Abnrigene) . . . Justin Elie

Symphonie Moderne . . . Max Steiner

Solos

FLUTE—Il Vento (The Wind) . . . G. Briccialdi
Marion H. Amos

VIOLIN—Concerto No. 23 in G Major, First Movement . . . J. B. Viotti
Victor J. Vilk

TROMBONE—Caprice Aeres . . . L. Zimmerman
Harold W. Puppe
Accompanist, Mrs. H. J. Schlosser

Band Program

La Reine de Saba (Class A National Contest) . . . Charles Gounod

The Stratoliner—Butte High Majorettes . . . G. E. Holmes

Capriccio Espagnol . . . N. Rimsky-Korsakov
1—Alborada
2—Variazioni
3—Alborada
4—Scena E Canto Gitano
5—Fandango Asturiano

Peter and the Wolf . . . Serge Prokofieff
(Narrator, Robert Taylor)

Echo Waltz—Trumpet Trio . . . E. Franko Goldman
Wilbur Sims, Arthur Pascoe, Wilbur Rodda

Perpetuum Mobile (Musical Humoresque) . . . Johann Strauss

The Universal Judgment (Symphonic Poem) . . . Camille De Nardis
Class A National Contest

Parade of the Months, Twirling Revue . . . Butte High Majorettes

Bach, Beethoven and Boogie

These are the sections of the Butte high school band and orchestra. They are, from top to bottom: the percussion instruments, the strings, the brasses and the woodwinds.

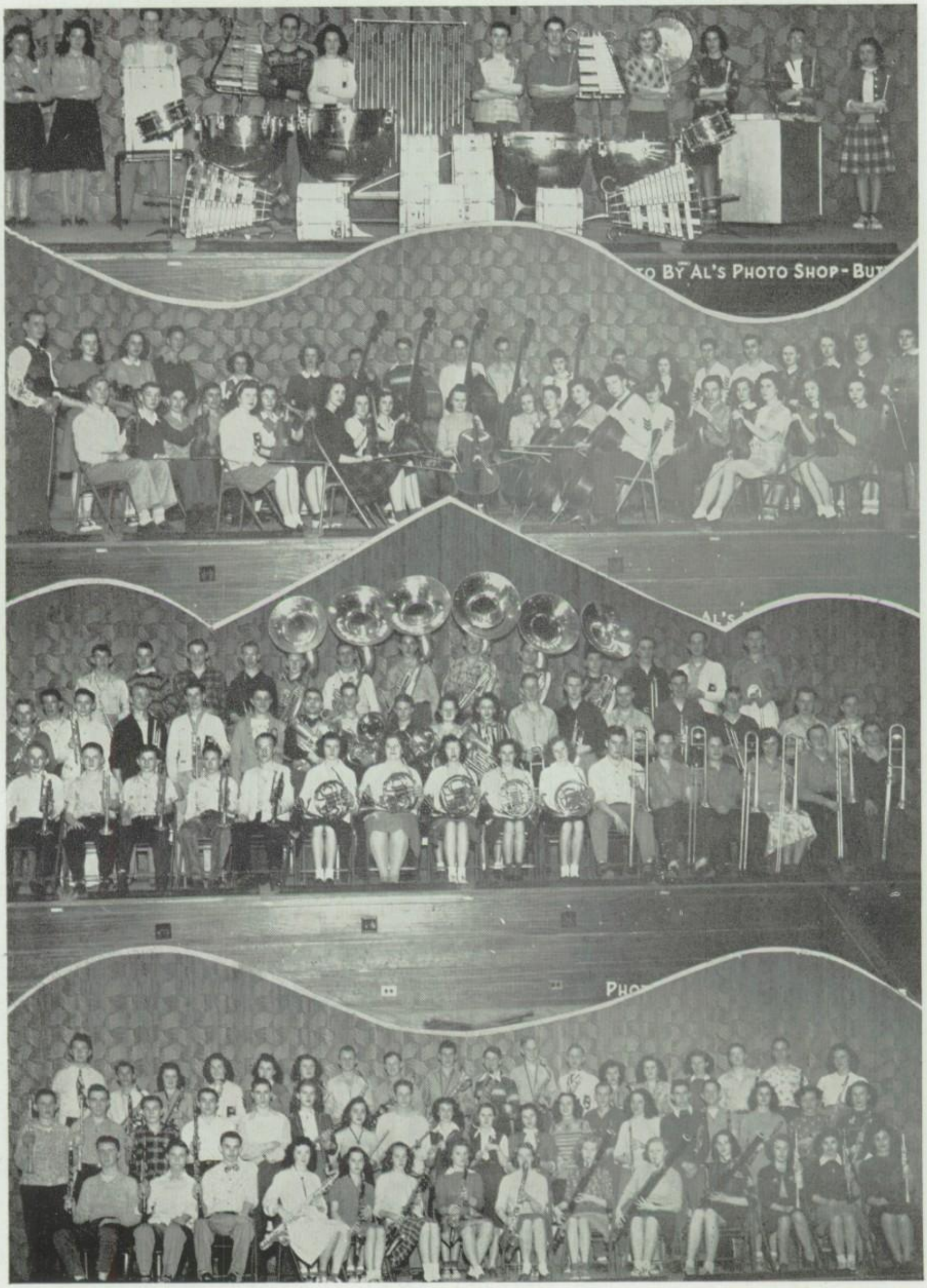

FRONT LINE TWIRLERS, left to right: Jo Ellen Wills, Helen T. Kohn, Jacqueline Scalabrin, Jeananne Fisher; Bethel Brome, Lois Lizen, Double Flags; June Tierney, Barbara Pickthall, Shirley Fordmeir, Eileen Markovich; Lillian Merkle, Peggy Fisher, Shirley Downing, Lillian Sandbloom, Double Batons.

The position of head majorette for the Butte high band this year was capably filled by Beth Hubber.

Mrs. H. J. Schiesser is responsible for the intricate and original routines executed by the twirlers and color guard.

FLAG LINE, left to right, back: Dixie Griffiths, Pat Goodall, Marijane Livingston, Mary Herrick, Norma Bartzen, Jackie Scalabrin, Roberta Lee, Ione Kranitz. Front: Shirley Fordmeir, Dolores Quayle, Helen Kohn, Jeanne Guidoni, Helen Smith, Carol Wagner, Lorraine Weathers, Wilene Cortese.

Twirlers of 1946

The "M" club members are the girls who march in the regular twirling line-up. The twirling emblem on their white sweaters distinguishes them.

The twirlers perform with the band on all occasions. Entertaining during football season, marching in parades and appearing in the concert are main activities of the corps.

The Majorette club's president Barbara Leybold, is assisted by vice-president Shirley Dowling, secretary Eileen Markovich, and treasurer Roberta Lee.

COLOR GUARD, left to right: Helen Jones, Jacquie Dunn, Joan Brew, Frankie Reardon, Darlene Hagemo, Marjorie Soll, Audrey Dobb, Jean Burke, Flag Bearer; Jane Dougherty, Virginia Strozzi, Mary Lou Hierholtzer, Betty Kelly, Jean McGregor, Carol Ulses, Jo Ann Grundstrom.

Heimbach's Band

Back row, left to right: Jim Whiteside, Frank Zubick, Carl Tripp, Art Pascoe, Wilbur Sims, Harold Poppe, Jack Donahue, Bob Stanaway. Front row: Don Wiser, Al Chabai, Al Heimbach.

MUSIC AS STUDENTS LIKE IT—swing, boogie, jazz—has been presented at assemblies during the year by the two dance bands pictured on this page.

Jive Bombers

Front row, left to right: Peggy Fisher, Bill Kolman, Austin Purdy, Dave Noble, Paul Simitzes, Bob Johnson. Back row: Eddie Price, Bill Haller, Dave Oxley, Ken Judge, John Kolman, Wilbur Rodda, Charles Abraham.

FOREST FAME

UNDERWOOD AND UNDERWOOD

Sports bring fame, as the misty beauty of a waterfall brings distinction to the dense greenness of its forest.

COACH HARRY DAHLBERG

The 1945-'46 athletic season saw Coach Harry (Swede) Dahlberg start and finish his twenty-fourth year producing outstanding football, basketball and track teams for Butte high school. Since 1922 Coach Dahlberg has won eight state gridiron titles and six state basketball championships. In the track department, which is the Bulldog specialty, the Butte boys under Coach Dahlberg have walked off with eleven track crowns. No other high school mentor in the entire state has such an enviable record to his credit.

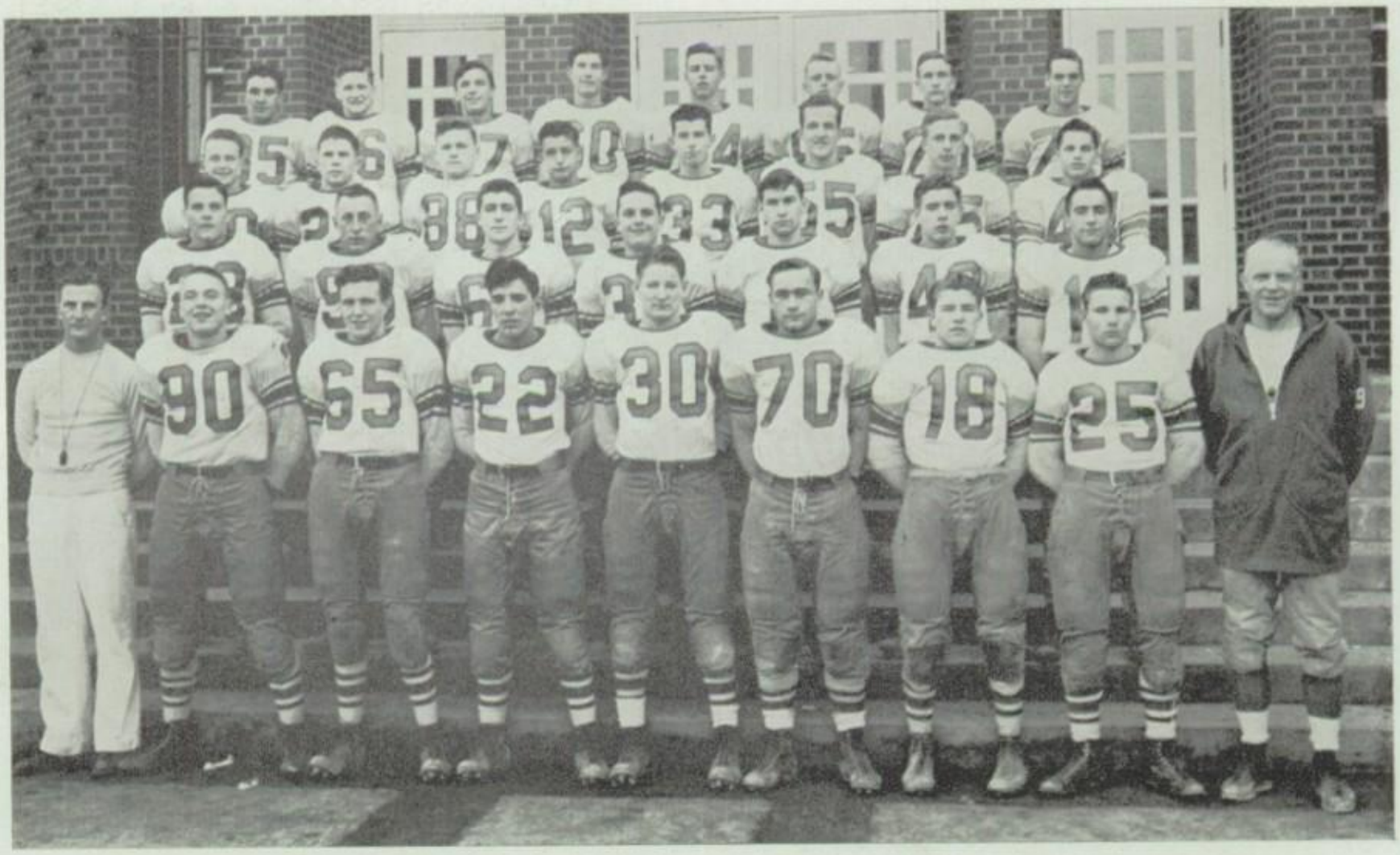

Football Squad First row, left to right: Coach Driscoll, Dahlberg, Jr., Robinson, Vucurovich, Sullivan, B. J. Smith, McKechnie, McKinnon, Coach Dahlberg. Second row: Shelton, Kambich, Hatcher, Ambrozic, Johnson, Lindsay, Stears. Third row: Gibson, Morgan, Griffin, Graham, Menke, Elliott, Limb, Cohn. Fourth row: Moodry, Schulte, Calcaterra, Keyser, B. W. Smith, Cannon, Duffy, Le Prowse.

ED AMBROZIC
Guard

Ed is a junior and showed consistent blocking and tackling when given the chance

JOHN CALCATERRA
Tackle

John always played a bang-up game at plugging up the holes and will be in there again for another season.

RICHARD CANNON
Quarterback

Rich, Butte's passing back, a double threat man, will see action again next year.

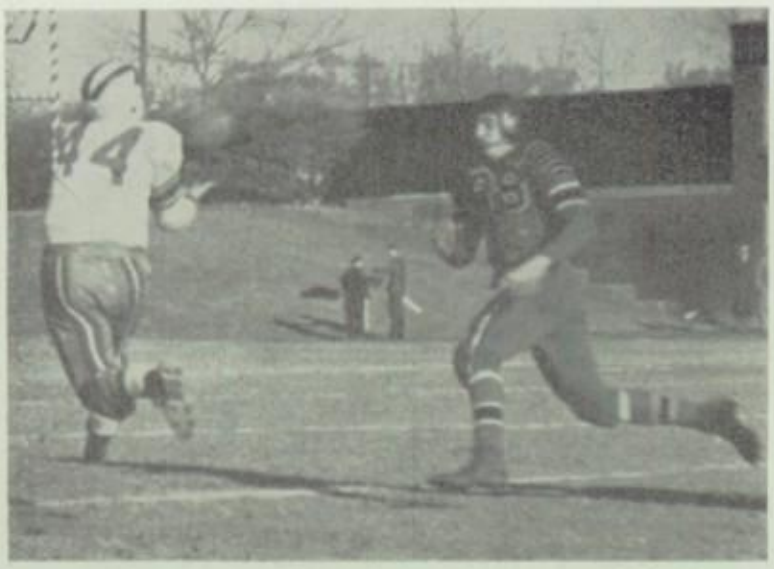

Long-Long Pass

Goal Line Plunge

Best of wishes to a swell Chemistry pal Harry Dahlberg.

JACK COHN
Halfback

Jack, a fleet-footed blocking back, won all-state honors; was second high scorer in the Big 6. He'll be missed during '46.

HARRY DAHLBERG, Jr.
Guard

Being a hard fighting team-member, Harry won a post on the all-state eleven and has followed in his father's athletic tradition.

JACK DUFFY
End

Duffy is noted for his pass catching and blocking. He always came through when the going was toughest.

TED ELLIOTT
End

Ted, a lanky lad, was a stellar player at the end position in all contests.

BILL GIBSON
End

Being a real scrapper on defense, Bill could always be counted on to help the Butte eleven.

BILL HATCHER
Halfback

Playing one of the toughest positions on the team, Bill came through and will see action with the Purples in '46.

A Back Breaker

"44" Scores Again

BILL KAMBICH
Tackle

Bill, an all-state tackle, was a reliable gridder and was equally efficient at tackle or fullback.

TOM LEPROWSE
Center

Tommy, all-stater for two years, is only a junior. He's known throughout Montana for his outstanding defensive play.

RULON LIMB
Halfback

Rulon, wingback, merited a letter by playing sensational ball all season.

BILL LINDSAY
Fullback

Although only a junior, Bill earned a name through his rugged spirit and ability.

DAN McKINNON
Quarterback

Though not big, Dan's running and tackling counted in every fray.

BOB MOODRY
Tackle

Big and heavy, Bob proved to be a real fighter in the Purple line.

Rich Comes Through

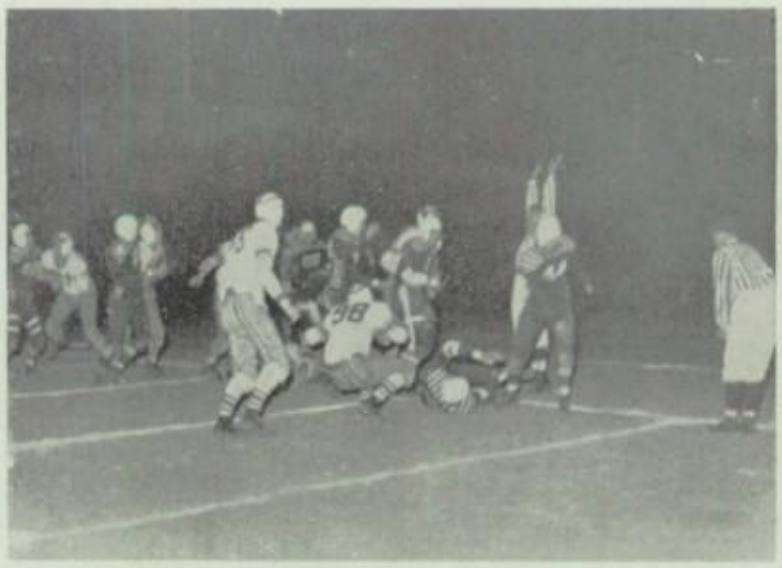

Touchdown for Kambich

B end of Lunch.
B. J.

BILL ROBINSON
Guard

Rock, now a junior, has been a regular for two years. He's fast and is dynamite on both defense and offense.

BOB SCHULTE
End

This great end of the Purples is a most dependable pass receiver and punter. Bob ought to be a star again next year.

BILL J. SMITH
Fullback

A hard running fullback, Bill was also a defensive star backing up the Bulldogs forward wall.

Bill W. Smith
Tackle

Bill, a husky and rugged junior, saw plenty of action against Butte opponents.

Dan Sullivan
Center

His caution at center made Dan dependable especially when the going was difficult. He always gave his best.

George Vucurovich
Halfback

George, a junior, followed in his brother Matt's footsteps to become an outstanding Bulldog.

MAURICE DRISCOLL
Assistant Coach

PAUL ROESTI
Frosh Coach

Grid Story for 1945

Butte	2	— Great Falls	0	Invitational game
Butte	13	— Lewistown	0	Invitational game
Butte	13	— Billings	2	Conference game
Butte	6	— Missoula	34	Conference game
Butte	12	— Anaconda	12	Conference game
Butte	39	— Helena	0	Conference game
Butte	0	— Great Falls	0	Conference game
Butte	13	— Missoula	25	Championship game
Butte	28	— Central	0	City-title game

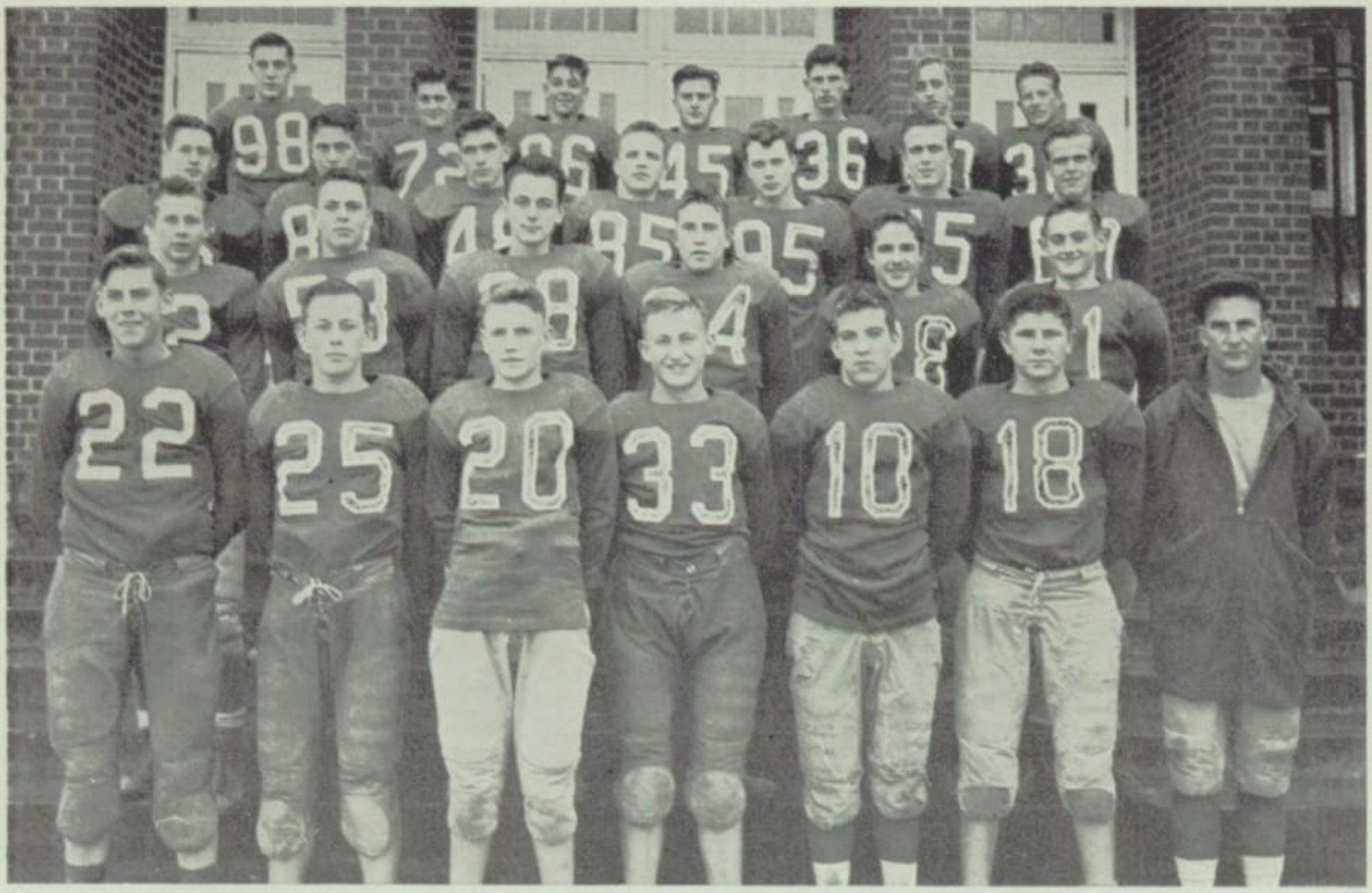

Reds First row, left to right: Levengood, Lester, Bush, Segulia, Frye, Flanik and Coach Driscoll. Second row: Kalarchik, Sheridan, Hoida, Huddleston, Nuttall, Molthen. Third row: Lind, Roberts, Burns, Downey, Koetting, B. Williams, L. Williams. Fourth row: Goddard, Stanich, Tomich, Chelini Griffiths, Peterson and Keyser.

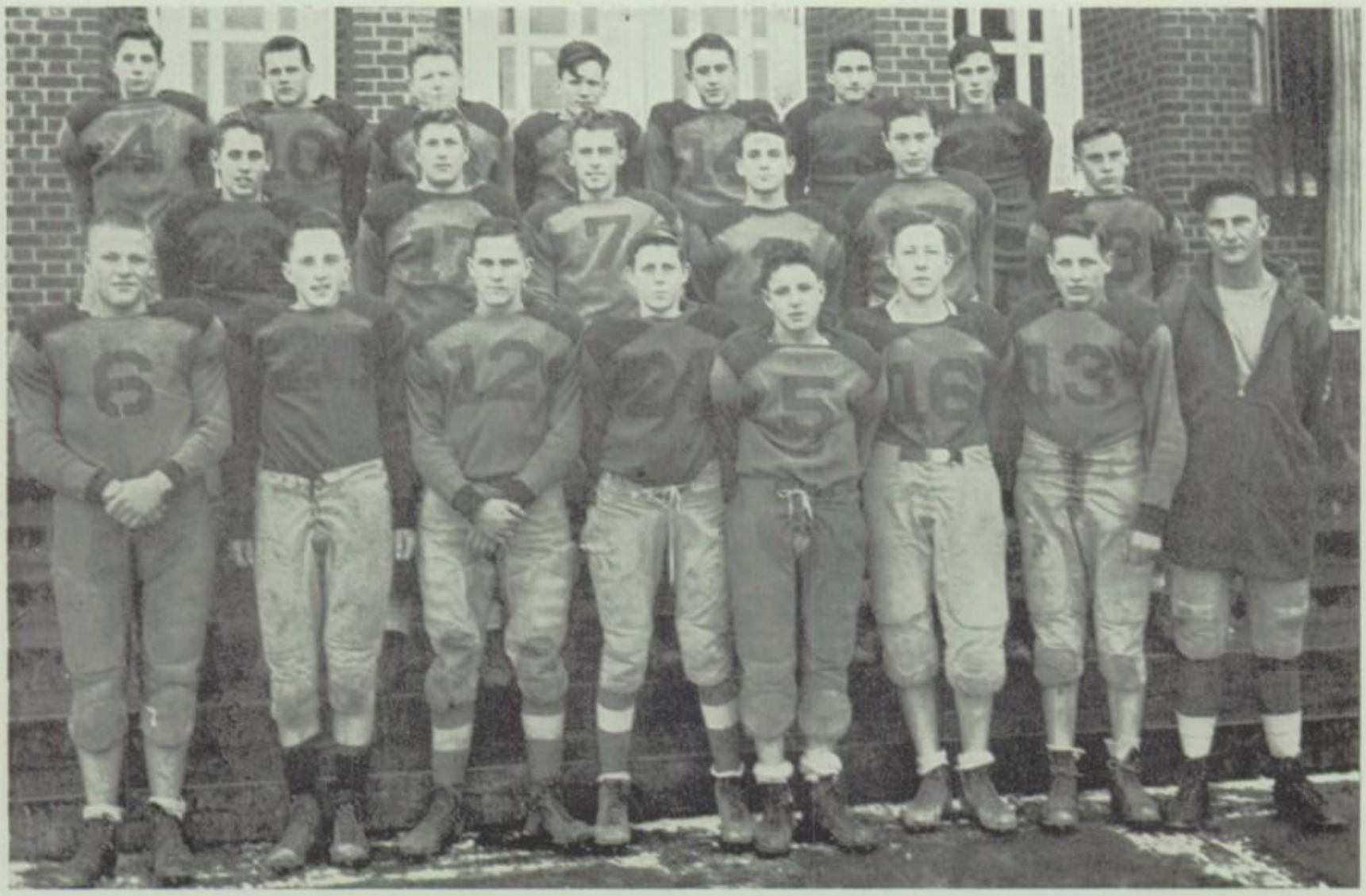

Frosh First row, left to right: Anderson, Eylar, Craver, Trengove, Lochrie, Saunders, Kohler and Coach Driscoll. Second row: Bergamaski, Stanich, McMaster, Murja, Lecos, Schmitt. Third row: Lash, Jones, Lee, Mayo, Smith, De Sylvia and Tierney.

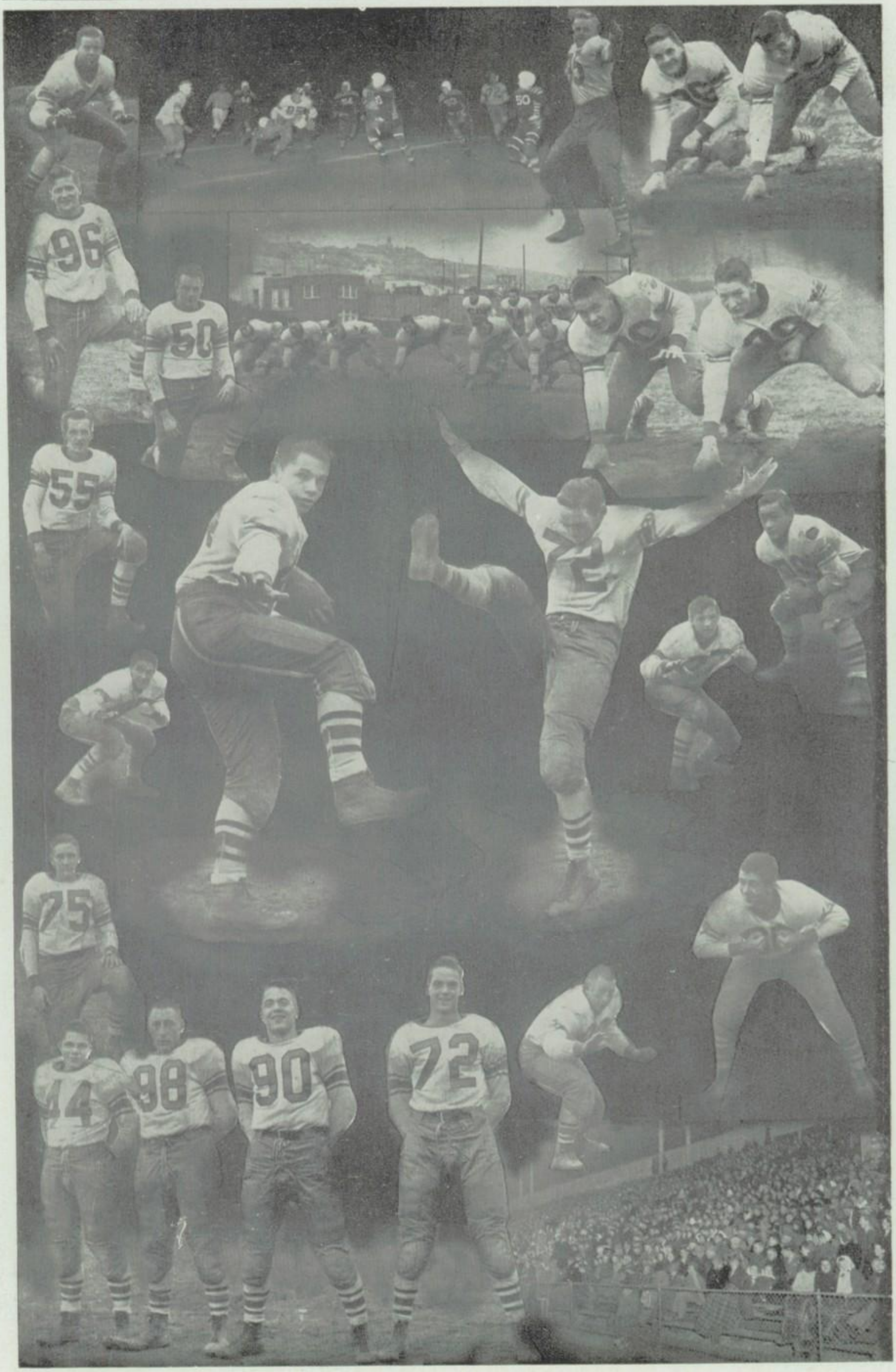
96
50
55
75
14
98
90
72

Basketball Squad

Front row, left to right: Duffy, Mayo, Menke, Sullivan, Dahlberg, Smith, Kambich. Second row: Coach Swede Dahlberg, Stanisich, Lloyd, Schulte, Gibson, Cohn, Coach Driscoll.

"Swish"

"Whose Bucket?"

Butte High Basketball Lettermen

Jack Cohn
Forward

Harry Dahlberg
Forward

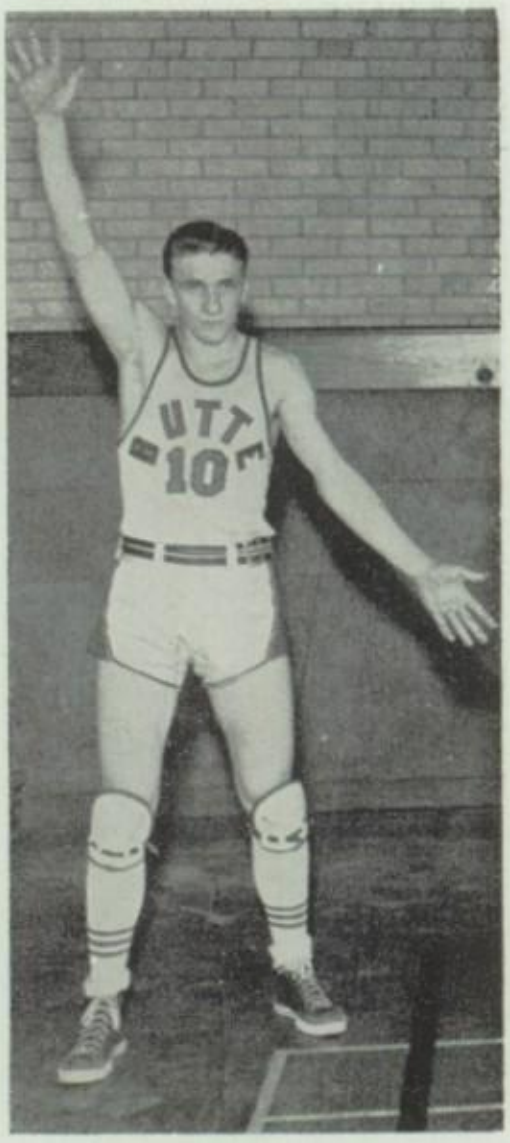

Jack Duffy
Guard

Bill Gibson
Forward

Bill Kambich
Guard

Jack Lloyd
Center

Butte High Basketball Lettermen

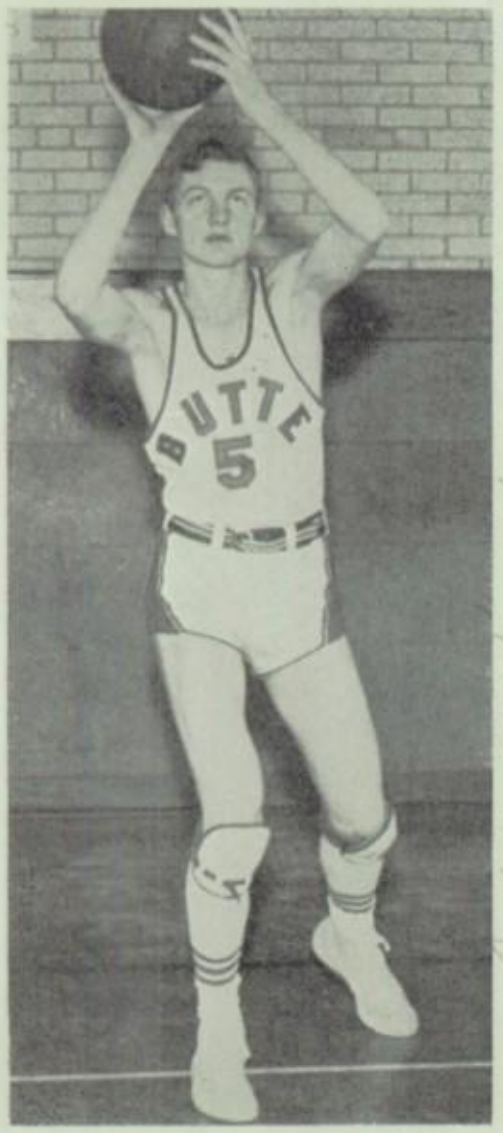

Lots of luck Angelo - Howard

Howard Mayo
Forward

Dick Menke
Guard

Best of Lucky "Chuck"

Charles Mitchell
Forward

Bob Schulte
Center

Lots of luck and best wishes

George Stanisich
Forward

George

Dan Sullivan
Guard

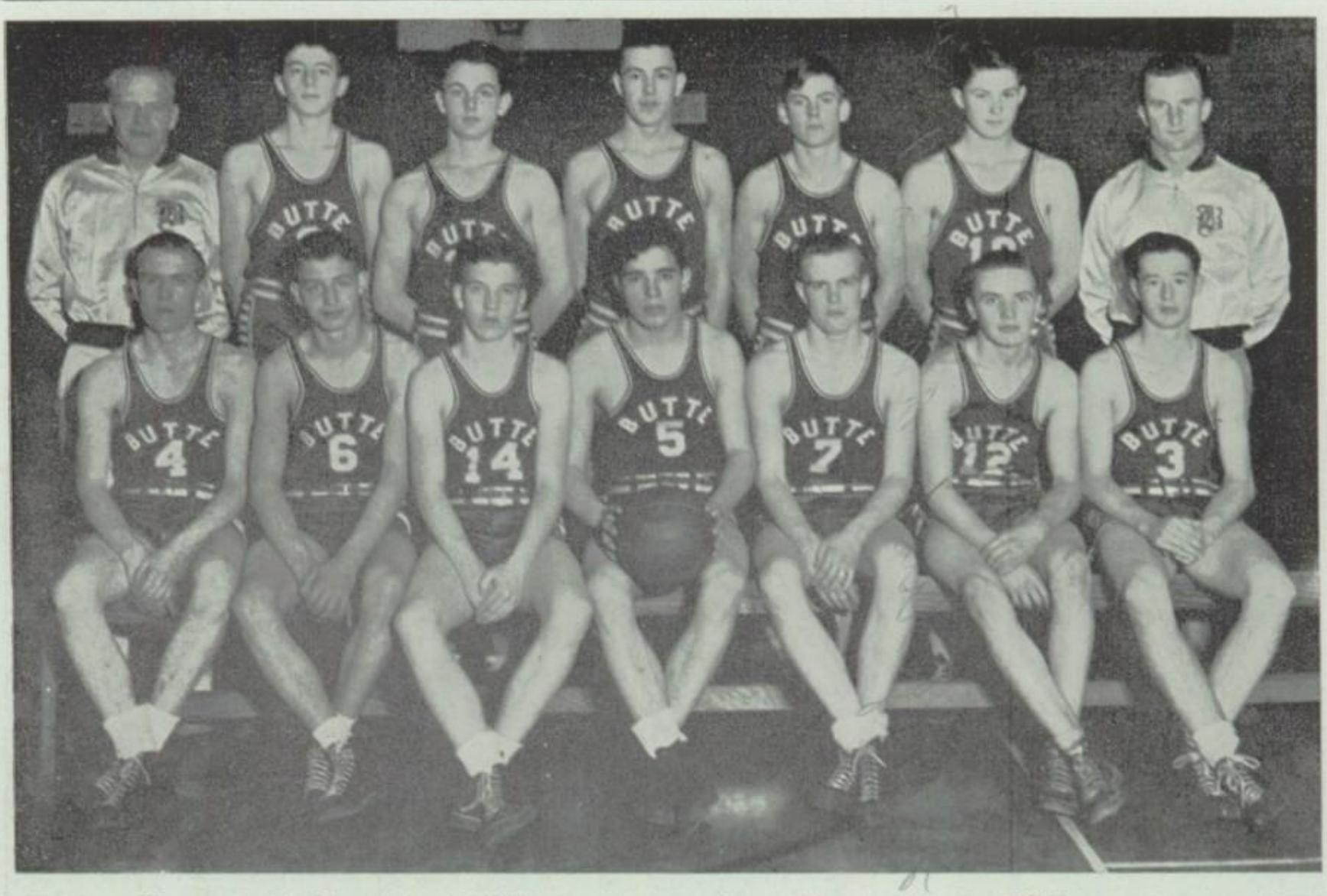

Reds Front row, left to right: B. Williams, Graham, Frye, Vucurovich, L. Williams, Downey, Lind. Second row: Coach Dahlberg, Johnson, Hoida, Goddard, Levengood, Roberts, Coach Driscoll.

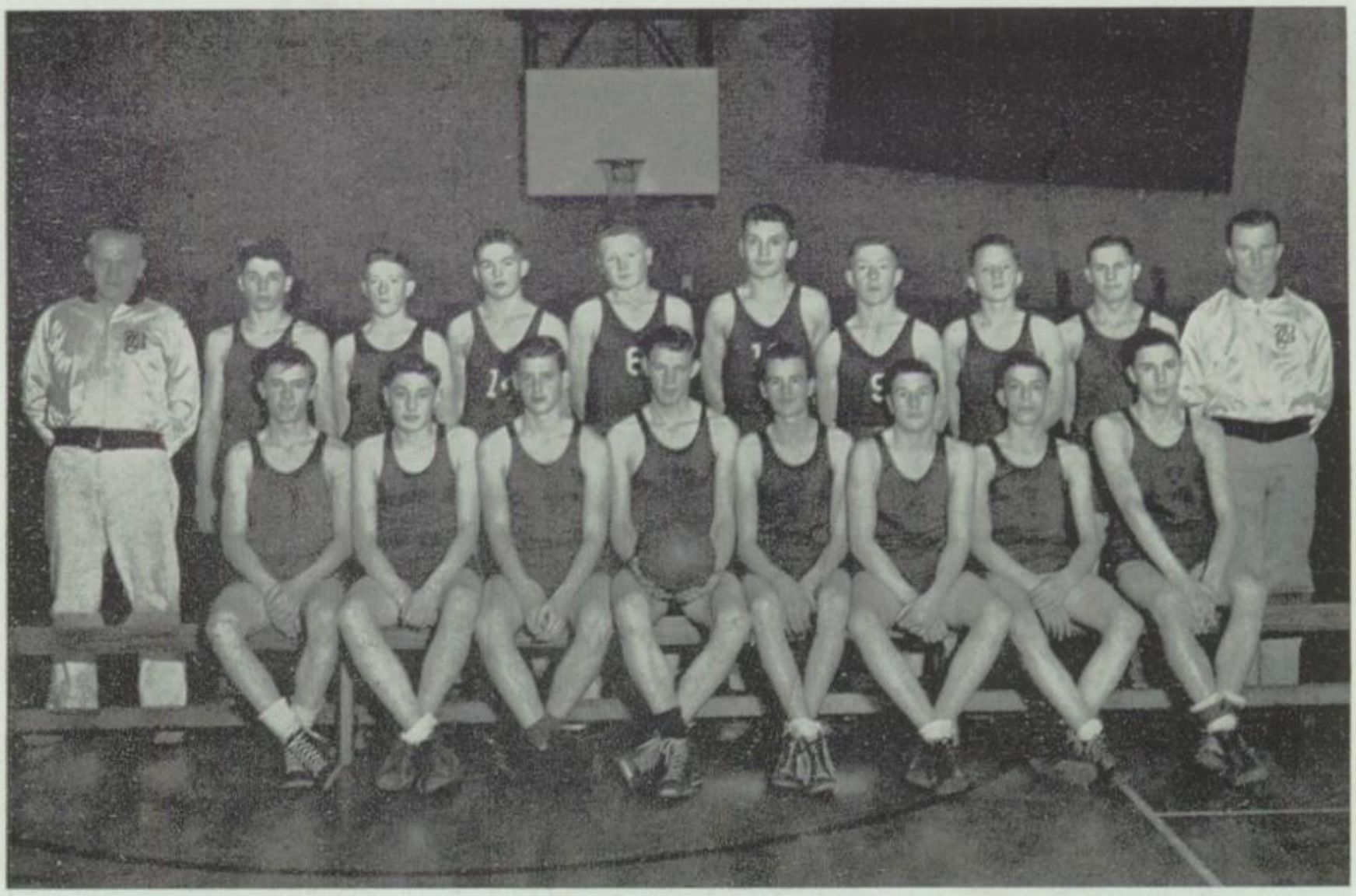

Frosh Front row, left to right: McMaster, Lecos, K. Johnson, Shontell, Hayes, Stanich, Kello, Tierney. Second row: Coach Dahlberg, McAuliffe, Hanley, Gay, Lee, Orlich, Sanders, Eylar, Craver, Coach Driscoll.

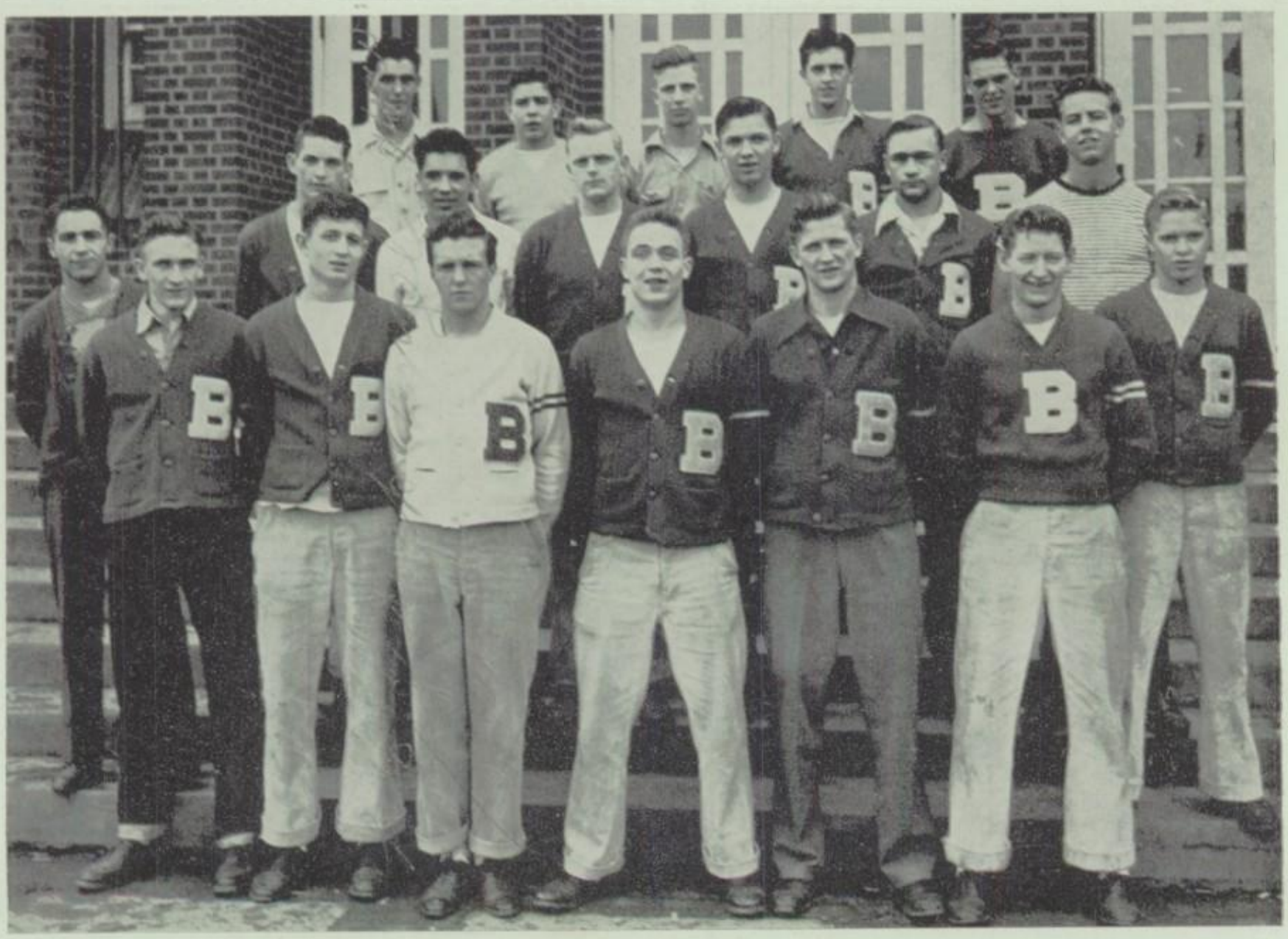

"B" Club First row, left to right: Duffy, Lloyd, Robinson, Dahlberg, Schulte, Sullivan Second row: Stears, Lowney, Vucurovich, Cannon, Calcaterra, B. J. Smith, B. W. Smith. Third row: Moodry, Lindsay, Limb, Harvey, LeProwse.

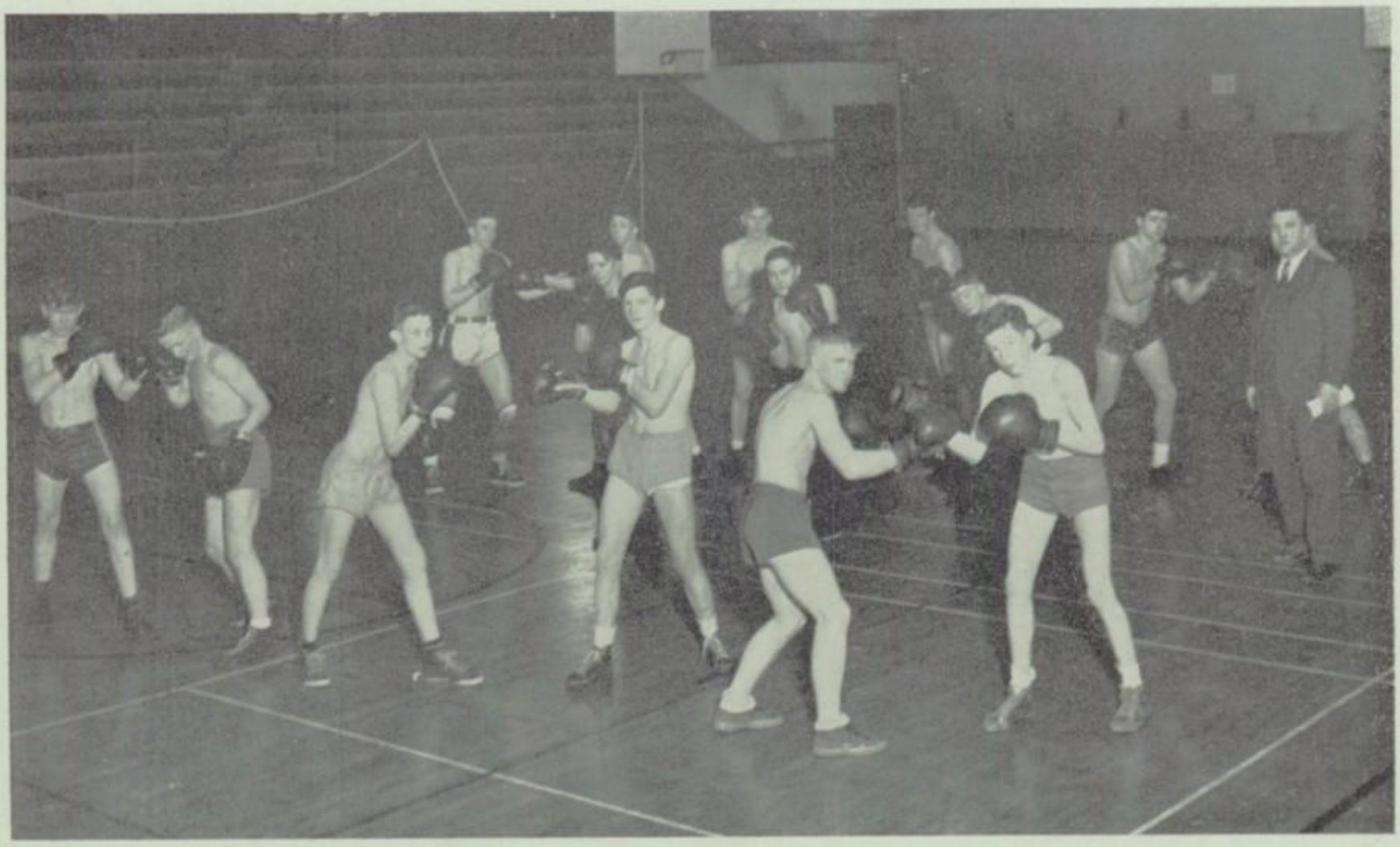

Boxers Boxing tournaments are presented to the public during each semester, the winners of the contests earning a minor "B" sports letter signifying their accomplishments as amateurs in the ring.

Butte High Track Lettermen of '46

George Tarrant
Pole Vault

Bob Schulte
High Hurdles-Discus
High Jump-Shotput

Harry Dahlberg
Coach

Fred Harvey
High Jump-Shotput

Tom LeProwse
Pole Vault
High and Low Hurdles

Bill J. Smith
Dashes-Relays

Jack Duffy
High and Low Hurdles
Javelin

Jack Cohn
Dashes-Relays
Javelin-Shotput

Charles Stears
Mile and Half-mile

Richard Cannon
Broad Jump-Low Hurdles
Dashes-Relays

Bulldog Track

Track, under supervision of that Dean of Coaches, Harry Dahlberg, encourages individual participation. Each year a hundred or more students come out to try their skill in the many events on the track and field.

This major sport enables students to show their athletic ability and at the same time build their bodies through exercises which require skill and speed.

Of the hundred trackmen, the ten best are selected to represent Butte high at all invitational track meets and at the State meet in May.

MISS INGA HOEM

Miss Inga Hoem has completed another successful year as instructor of girls' physical education and Girls' Athleta club director. She is also publicity chairman of the Montana Association for Health, Physical Education, and Recreation, which includes all physical education instructors of the state. Under her guidance the Butte high tumblers have gained wide-spread popularity by entertaining for various local and out-of-town functions.

G. A. C. Officers

Audrey Johnston
Vice-President

The Girls' Athleta club includes all girls of the student body. As the forest develops trees from seedlings to sturdy individual giants, straight and tall, so does the G. A. C. develop the individual

Louise Harvey
Press Reporter

Helen Varelia
President

Norma Luke
Secretary

girls and train them to be worthwhile citizens, capable of acting freely, exercising judgment and practicing good sportsmanship. The officers and managers of the G. A. C. direct various activities under the supervision of Miss Hoem.

Jeanne Jones
Treasurer

G. A. C. Officers and Managers

First row, left to right: Caryl Bauman, June Evans, Louise Harvey, Helen Varelia, Beverley Trevithick, Norma Luke, Audrey Johnston. Second row: Ruth Barnett, Joyce Degenhart, Barbara Beck, Althea Larson, Audrey Pochervina, Florence Zunick, Vivian Tritt. Third row: Patty Wrenn, Marie Mondelli, Patricia Horrom, Miss Hoem, Eunice Hunt, Ann Varelia, Jeanne Jones.

Caryl Bauman
Frolic Manager

Frolic Winners

Left to right: Kay Ashley, Patsy Evans and Joanne Abrahamsen merited the costume prizes.

B. H. S. Tumblers

The Swallow

The Train Left to right: Dolores Pickel, Jewell Ann Gronley, Gloria Haskins, Betty Holland, Mary Jane Cobb, Delores Zorn, Vivian Hackman, Ruth Cobb, Donna Squires, Marilyn Perkins, Josephine Polich, Dixie Cloward, Virginia Westling, Frances Edgar, Enid Friesz, Beverly Mott, Donna Latimer, Martha Yelenich, Dorothy Park, Rita Ann Manley, Virginia Hardin, Donna Warner.

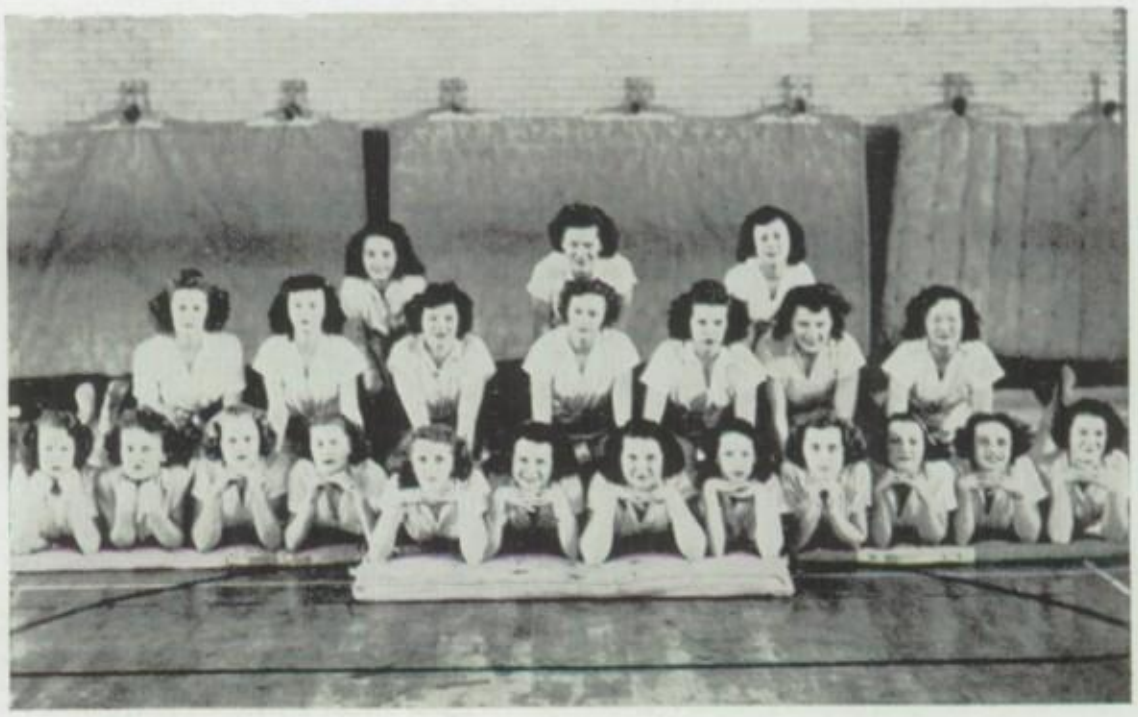

Looking Pretty

Volleyball Champs Standing, left to right: Helen Varelia, Louise Harvey, Jewell Ann Gronley, Althea Larson, Audrey Pochervina, and Anita Phillips. Sitting, volleyball managers: Beverley Trevithick and Ann Varelia.

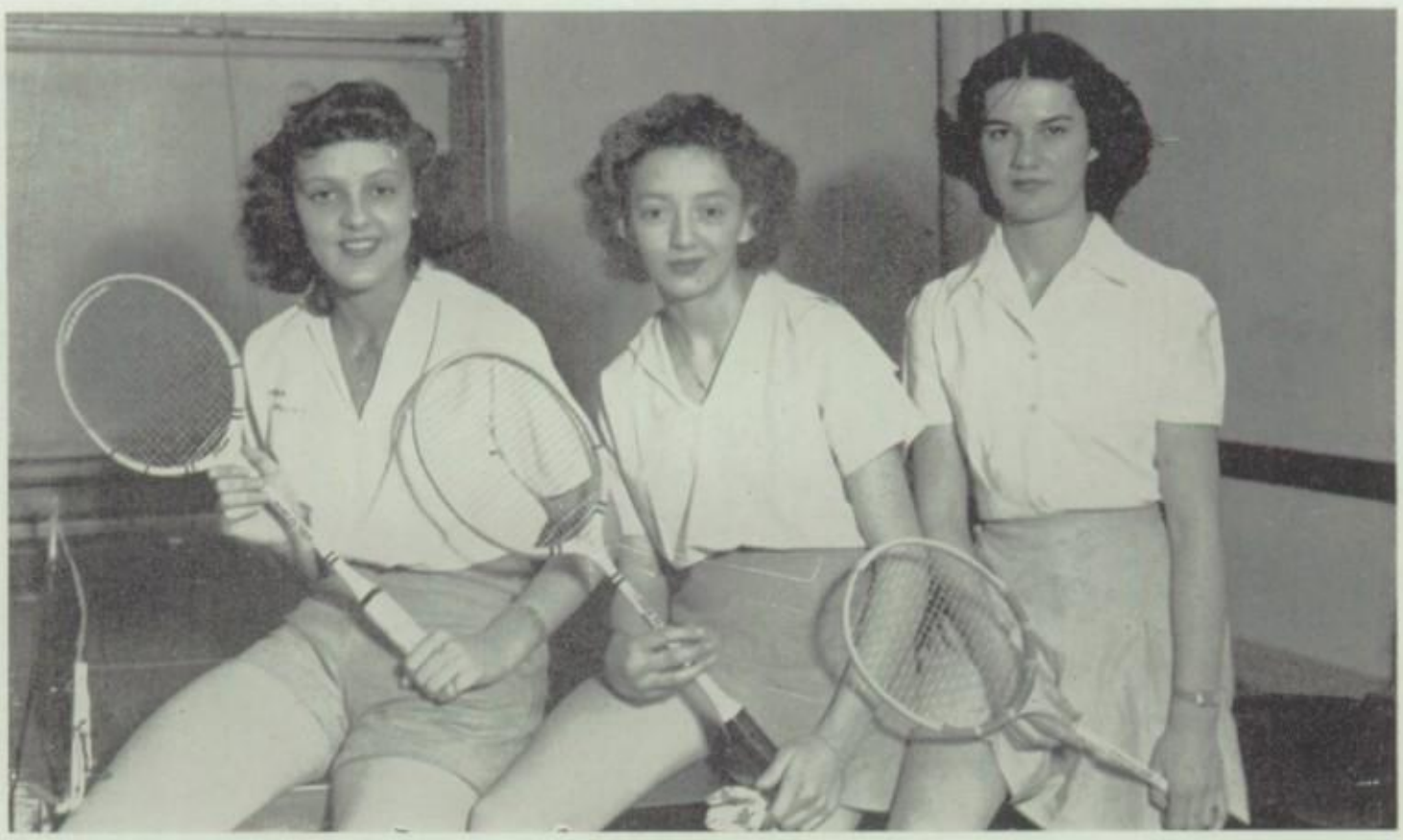

Badminton Left to right: Vivian Malloy, Marcelle Hiller and Alice Kesler.

Ping Pong Left to right: Jo Ann Kerlee, Lois Scott, Frankie Rafish and Jeanne Erickson.

JEWELL ANN GRONLEY

Perhaps the senior girl with the most unusual athletic record is Jewell Ann Gronley. She is Montana State Women's Golf Champion and has held this title for two years. Jewell Ann also excels in skating and is girls' intermediate skating champion for the state. During her four years, she has earned more than 400 points in athletics and wears one of the three sweaters designating that achievement awarded here this year. Helen Varelia and Audrey Pochervina own the other two sweaters. During her senior year Jewell Ann conducted a golf class for girls.

Life Guards

Seated, left to right: Anna Lee Seymour, Emily Gergurich, Audrey Pochervina Joanne Driscoll, Dorothy Hensolt. Standing: Loretta Katka, Marion Barner, Connie Walhood.

Archery

Standing, left to right: Ruth Barnett, Ann Varelia, Shirley McDonald, Delores Sheets, Anna Lee Seymour, Jean Erickson, Frances Rafish and Marjorie Jenkins.

FOREST SUPPORTERS

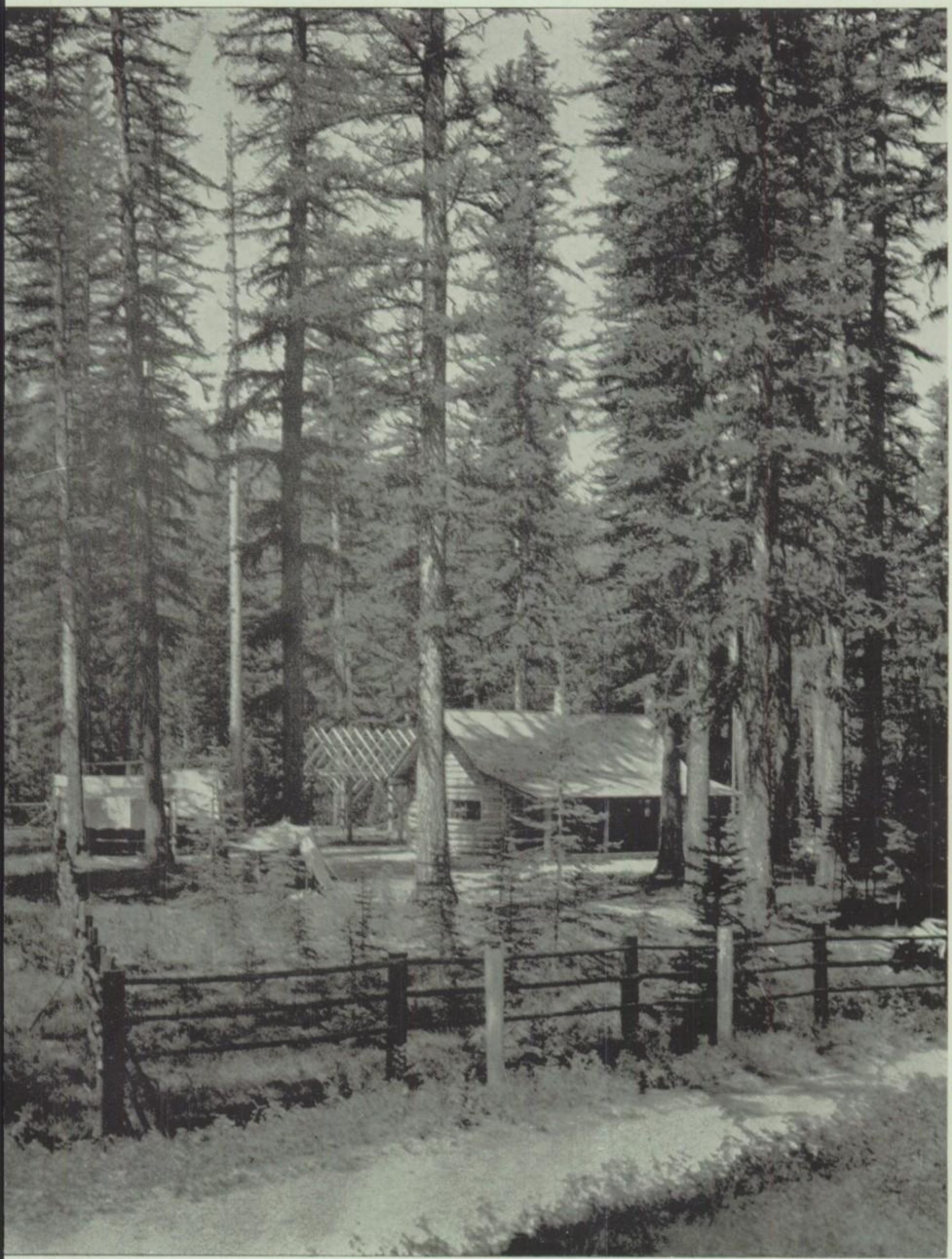

U. S. FOREST SERVICE

Like watchful foresters—dependable and accommodating—are the yearbook advertisers.

THE AD STAFF

Seated, left to right: Shirley Trimble, Jean McGregor, Lois Patterson, Jeanne Jones, Al Heimbach, Marilyn Gribble, Anita Phillips, Elsie Varcoe, Shirley Fordmeir. Standing, left to right: Carolyn Jean Schwartz, Mary Alice Helstrom, Eugene Kallgren, John Burke, Wayne Young, Marion Amos, Pat Goodall. Absent when picture was taken: Gene Wilson, Betty Kelly and Marilynne Kitto.

ANNUAL AD SOLICITORS

Diligent work by these nineteen seniors in contacting business men and selling them on the value of "an ad in the yearbook" contributed significantly to the Annual's success:

Amos, Marion
Burke, John
Fordmeir, Shirley
Goodall, Patricia
Gribble, Marilyn
Helstrom, Mary Alice
Jones, Jeanne
Kallgren, Eugene
Kelly, Betty
Kitto, Marilynne
McGregor, Jean
Park ,Rose
Patterson, Lois
Phillips, Anita
Schwartz, Carolyn
Trimble, Shirley
Varcoe, Elsie
Wilson, Gene
Young, Wayne

Congratulations

To those busy and breezy youngsters who pursued the advertisers, wrote the copy, designed the pages and produced this book, an historical record of lasting value to the 1946 Class of Butte High.

We extend our congratulations also to the staff of the Mountaineer.

Their pep, ambition, cheerfulness and ability to get the job done, speaks well for their future, many of whom will not soon part from the scissors, paste pot, proof and printer's ink with which they came in contact for the first time while in high school.

The other members of the Senior Class, as well, are tendered our best wishes for their future, as well as our appreciation to the patient class advisers, who saw us through many difficult situations.

TOM Greenfield INC

Advertising **Printing**

Wm. J. Boast John W. Palmer

Phone 2-3421

"76" UNION OIL DEALER "76"

Better Service Station

Gas, Oil, Greasing, Washing

Tires and Tubes Tire Repairing

Batteries

Granite at Wyoming Butte, Mont.

Compliments of

Patterson Motor Co.

209 South Montana

Mayer Ignition

216 S. Montana Butte, Mont.

WILLARD BATTERIES

Auto Ignition

All Work Guaranteed

Business Phone 6784

Orton Bros.

FINE PIANOS

FOR 59 YEARS

216 North Main

Lenz Pharmacy

GIFTS FOR THE GRADUATE

Fine Toiletries in Yardley, Old Spice, Primrose House, DuBarry, Max Factor, Pinaud, Wrisley

2009 Harrison Ave. Butte, Mont.

Ellis Paint Company

BENJAMIN MOORE PAINTS

VARNISHES MURESCO

64 West Park

Phone 3227

Butte's Smartest Night Spot

Savoy . . . Night Club and Cafe

MEADERVILLE

Steak, Chicken and Ravioli Dinners

We Cater to Banquets and Parties

Phone 7957 Chas. F. Erb, Prop.

Compliments of

Butte City Lines

SAFETY COURTESY

SERVICE

Congratulations

from the

R. P. Herrick Co.

Western Meat Co.

Phone 5651

135 East Park St.

"The Sign of Good Footwear"

Famer SHOE CO.

54 W. Park St. Butte, Mont.

SHOES FOR THE WHOLE FAMILY

"Wire For Us, We'll Wire for You"

Mayer Electric Co.

Phone 5117

18 N. Montana St.

Butte, Montana

Hardware Gas Appliances

Plumbing Supplies

Butte Stove Repair Company

Len Waters

EVERYTHING IN MUSIC

INSTRUMENTS RECORDS

128 North Main St.

Phone 7344

Prompt and Courteous Service
While You Wait

The Shoetorium

John A. Bender, Prop.

"Let Us Save Your Soles"

SHOE REPAIRING AND SHOE SHINING SPECIALISTS

125 W. Park Butte, Mont.

Expert Repair Work First Class Material

Fritz's Radiator Shop

Fred Rader, Prop.

38 E. Galena St. Phone 8188

Butte, Montana

RADIATOR
Cleaning, Recoring, Repairing

Murphy Plumbing and Heating Co.

25 W. Granite Phone 8951

PLUMBING AND HEATING
HEADQUARTERS

SUITS AND TOPCOATS

In All the Latest Styles and Fabrics
for Spring and Summer
From $27.50 to $50.00

M. H. Schwartz

29 West Park

WINDOW GLASS AUTO GLASS
PLATE GLASS MIRRORS

Phone 7171

The Glass House

George Schulte, Proprietor
114 West Galena St.
Butte, Montana

Wulf Realty Co.

FIRE INSURANCE

REAL ESTATE LOANS

"37 Years of Dependable
Service"

108 W. Granite Phone 7348

MONTANA'S ONLY GREAT SUPER MARKET

Phone 2-4133

Pay'n Save Super Market

1741 Harrison Ave.

Montana School of Mines

Presents:

An opportunity for young men to acquire one of the highest type technical educations now available in the entire United States.

The Mineral Industries presents a field of high pay professional work in a lifetime occupation, in mining engineering, metallurgy, mineral dressing and geology.

The success of Mines graduates is shown in the positions of leadership in these fields, which graduates of Butte High School hold in many different parts of the world.

You are cordially invited to come out to School and GET THE FACTS.

CARS . . . POLISHED OR SIMONIZED

Motorists Be Wise—Have Your Car Simonized

Old Cars Made New
New Cars Made Luxurious

If Satisfied Tell Others—If Not Tell Us

Jim Wakefield

301 S. Wyoming Phone 2-1535
Butte, Montana

Compare!

It Pays to Shop at

J. C. PENNEY CO.
INCORPORATED

Headquarters for Girls'
and Boys' Wear

Main Service Station

Your Friendly Texaco Dealer

600 South Main

Butte, Montana

New Unique Cleaners

345 South Main

Your Radiant Cleaners

Phone 4873

Metals Bank

and

Trust Company

BUTTE, MONTANA

Joseph Richards, Inc.

FUNERAL HOME

15-19 South Montana

Telephone 7282

Butte, Montana

Keene's Shoe Co.

43 East Park

Fine, Dependable Footwear

for

Men, Women, Children

Prudential Federal Savings and Loan Association

Insured Savings

FHA and Veteran Loans

Compliments of

Howard's

Women's, Children's, Infants' Wear

127 W. Park Phone 2-3865

Butte, Montana

Full college course

or a business or trade school education

By Act of Congress, benefits of the G. I. Bill of Rights are open to every qualified young man who enlists in the new Regular Army before October 6, 1946

Under the G. I. Bill of Rights every young man who accepts employment by the Regular Army before October 6, 1946, is entitled, after discharge, to education or training in the school or college of his selection at Government expense. For a period based on the length of his service, the Government will pay his tuition, up to $500 per ordinary school year, plus $65 monthly for living expenses—$90 if he is married. After a three-year enlistment, for example, he may have 48 months of education, with a total of $5,120 paid by the Government!

Full particulars may be had at the nearest Recruiting Station. This is YOUR opportunity to get the education you want and fit yourself for a successful career.

The nearest Army Recruiting Station is at 321 West Galena Street, Butte, Montana

WEIN'S

Montana's largest mens store

33 TO 37 EAST PARK ST

The Home of

Hart Schaffner & Marx Clothes

MOVING PACKING STORAGE

Jones Storage and Transfer Co.

ALLIED VAN LINES

Wyoming and Iron Streets
Butte, Montana

Compliments of

McKee Printing Company

LEYS, Jeweler

"Quality a Tradition Since 1888"

DIAMONDS WATCHES

Silver, Copper Novelties

Colin L. Christie, Certified Gemologist

20 North Main
Phone 3825

Compliments of

Mid-Central Produce Company

Distributor of

MEADOW GOLD ICE CREAM
BUTTER EGGS KRAFT PRODUCTS
BIRDS EYE FROSTED FOODS

704 Utah Avenue Phone 2-4120

Compliments of

M. Gordon Company

631 E. Aluminum

Phone 2-1775

Butte, Montana

If Your Home Can Be Sold

REDLICH

310 Phoenix Block

Can Sell It

Phone 5033

Compliments and Heartiest Congratulations to the Graduates from

Montana Broom and Brush Co.

730 E. Iron Butte, Montana

Williams Studio

76 W. Broadway

BUTTE

Phone 8100

Distinctive Portraits

Phone 3249

O. J. Mueller Tire Co.

Distributors

Goodyear Tires

Goodyear Lifeguards

Butte, Montana

Complete Laundry and Dry Cleaning Service

The New Method Laundry

58 East Silver

Phone 3265

Compliments of

Montana Leather

124 South Main Street

Butte, Montana

Phone 2-4743

You'll Always Find the Newest Styles First at

Cannon's

DEPARTMENT STORE FOR WOMEN

39 West Park Street

Easy Budget Credit Terms

Compliments of

Union Cigar and Ice Cream Stores

34 South Main

Compliments of

Ward Thompson Paper Company

Headquarters for Paper in the Northwest

830 Utah Avenue

Butte, Montana

Ask for these home products when available at your local grocers:

MAID O'CLOVER BUTTER
MOUNTAIN GOLD BUTTER
VELVET ICE CREAM

All Products of the

Midget Creamery

Butte, Montana

John C. Jernberg

Manufacturers of

QUALITY BUILDING SPECIALTIES

901 South Arizona

Butte, Montana Phone 5502

We've Got What You Want in Music and Records

The Latest Recordings by Columbia, Victor, Decca, Capital

Exclusive Agents for:

Conn Musical Instruments; Story & Clark Pianos; Steinway Pianos; Complete Line of Radios and Radio Combinations; Phonographs; Westinghouse Radios; Magnavox Combinations; RCA-Victor Radios; Zenith Radios and Combinations

Electric & Music Mart

67 West Park Street Butte

The Electrical Appliance Store to Visit in Butte

When It Comes to

FINE, HIGH GRADE SOCIAL STATIONERY
SCHOOL SUPPLIES or
CLEVER DESIGNS IN GREETING CARDS

Go to

The P. O. News Stand

41 West Park

Wm. P. Boast John W. Palmer

Phone 2-3421

"76" - Union Oil Dealer - "76"

Better Service Station

Granite at Wyoming St.

Gas, Oil, Greasing, Washing

Butte, Montana

BEST WISHES

from the

Main Drug

PRESCRIPTION DRUGGISTS

Butte, Montana

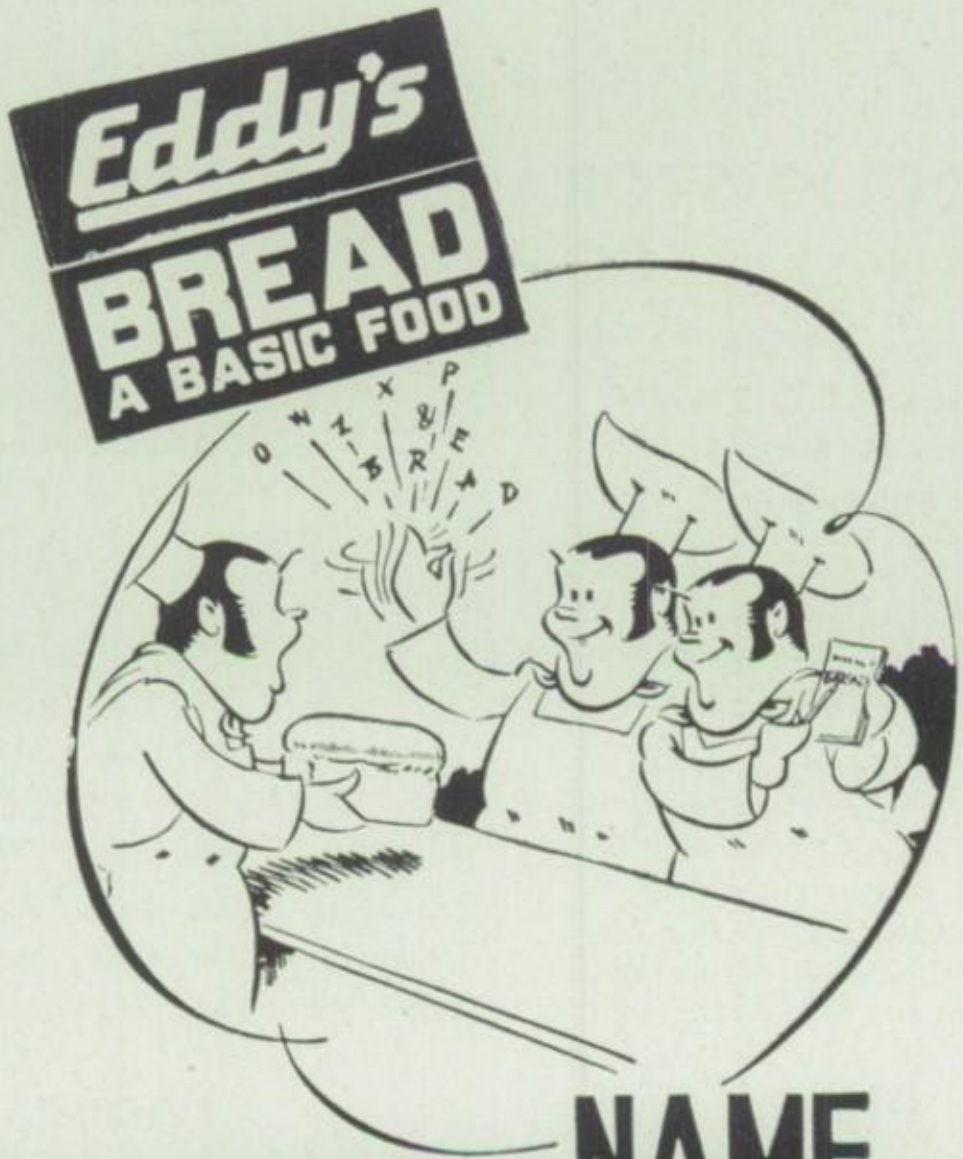

ASK FOR IT BY NAME

HUNGERFORD'S

Conoco Service Station

Montana and Silver

Derryll Hungerford, Lessee and Operator

As a Guide for

BUILDING MATERIALS

Interstate Lumber Company

472 E. Mercury St.

Phone 2-2341

Dan O'Neil Will Tiddy

The Store of Personal Service

The Toggery

Men's and Boys' Clothing and Furnishings

Phone 7320 117 N. Main

Butte, Montana

Montana Cash Grocery

601 S. Montana

Phone 2-1227 or 2-1228

Quality Groceries and Meats

Compliments of

BERTOGLIO STORAGE AND APPLIANCE COMPANY

"Among the Old Timer Concerns of Butte"

APPLIANCE DIVISION
200 N. Main St.
Dealers of:

Kelvinator Refrigerators
Kelvinator Electric Stoves
Kelvinator Electric Water Heaters
Easy Washers, Dryers
Eureka Vacuum Cleaners
Eureka Cordless Irons
Bendix Washers, Ironers, Dryers
R. C. A. Radios
Farnsworth Radios
New Home Sewing Machine
White Sewing Machine
Farm Freezers and Refrigerators

Phone
Appliance 5924

STORAGE DIVISION
800 Utah Avenue
Dealers of

Schlitz Beer
Budweiser Beer
Highlander Beer

WAREHOUSE STORAGE
M. J. B. Product

Complete Home and Commercial Refrigeration, Washing Machine and Home Appliance Service Departments

Phone
Storage 6526

"GIFTS OF LEATHER LAST FOREVER"

Wardrobe Trunks
Hanger Cases
Fitted Suitcases
Gladstone Bags
Two Suiters for Men

National Trunk Factory

105 West Broadway

F. B. Price

HIGH GRADE COFFEE

Our Coffee is fresh roasted daily with

Radiant Heat

Grind Suited to every method of making

Make the

Grand Store

Your Headquarters

for your

SCHOOL NEEDS

M. Y. Daniel

INSURANCE OF ALL KINDS

Play Safe—Insure now

Phone 6335 Butte

Hirbour Bldg., 4th floor

Wally for Tires

Formerly

Helmo's U. S. Tire Service

124 South Montana

"Butte's Oldest Yet Most Progressive"

Butte Floral Co.

Flower Phone 3414

27 West Broadway

With the Compliments

of the

Rialto Theatre

Crystal Creamery

PASTEURIZED DAIRY PRODUCTS

301 South Main Street

Butte, Montana

Neyman's JEWELRY & LOANS 6 NORTH MAIN ST.

Our Newest Line:

HUNDREDS OF NOVELTIES FOR GADGET BRACELETS

Prices 75c to $2.00

Edison Permanent Wave Shop

Metals Bank Bldg

Phone 4428

Pay Less!

You Pay Less for Your School Supplies

at

Pay Less Drug Store

Butte, Montana

R. G. Harvey

GARBAGE AND ASHES

804 South Washington

Phone 2-1362

ROCKY

MOUNTAIN

CAFE

MEADERVILLE

Teddy Traparish

- **Consistently Good Styles and Quality**
- **Consistently Low Prices On Cash or Credit Basis**

at the store made famous by Fashionable Women

EMIL MARANS

Styles of the Hour

16 North MONTANA ST., BUTTE
209 MAIN ST., ANACONDA

"The Better Dressed Men of Butte Are Stratford Customers"

Stratford Men's Shop

Harry M. Gronfein

31 North Main St.

FINE CLOTHING AND FURNISHINGS

Bradford Cleaners

1301 Harrison Ave.

Phone 2-4935

Compliments of

SHINERS

Medlin's Pharmacy

601 West Park

WHERE LOW PRICES AND QUALITY MEET

Bring Your Prescriptions to Us

Sundaes Cosmetics

Ice Cream

Congratulations

To a Swell Group of Students

from

Mr. and Mrs. Earl Rooth

ROOTH STUDIO

206 West Park St.

Phone 5689 Butte, Montana

Compliments of

Jim Spier

"THE TOWN TALK TAILOR
AND HABERDASHER"

Complete Line of
MEN'S SUITS, COATS AND
FURNISHINGS

17 North Main

Compliments of

C & F

TRUCKING AND

CONTRACTING

COMPANY

43 Years of Reliable Service in Butte

Weinberg's

Where Quality Costs No More

FASHION APPAREL FOR WOMEN
AND MISSES

Compliments of

DAVIDSON GROCERY
COMPANY

Wholesale Distributors of

DEL MONTE
PRODUCTS

AUTOMOTIVE SPECIALISTS

DANIEL'S
AUTOMOTIVE
SERVICE

Expert Service All Make Cars

76 GASOLINE
A Union Oil Product

VAVOLINE and TRITON
Motor Oils

441 S. MONTANA ST. — Phone 2-3716
Butte, Montana

AUTHORIZED UNITED MOTORS
SERVICE

DUGGAN MERRILL MORTUARY

SERVICE ABOVE ALL

John P. Duggan, Manager

213 NORTH MONTANA

PHONE 3239

Let Us Help You Take

Good Pictures

WE ARE KODAK SPECIALISTS

AL'S PHOTO SHOP

NORTH MAIN STREET

BUTTE, MONTANA

LANDE'S SHOE MART

115 W. PARK ST. Butte, Mont.

Quality Shoes

FOR ALL THE FAMILY

GORDON'S JEWELRY

113 NORTH MAIN

BLUEBIRD DIAMONDS FOR HAPPINESS

COMPLIMENTS OF

H. B. BRINCK

State distributor of famous

ROCKOLA
Phonographs

LLOYD'S
Chromium Furniture

"Chromium Furniture at Its Best"

THE MINERS NATIONAL BANK of BUTTE, MONTANA

MEMBER FEDERAL
DEPOSIT INSURANCE
CORPORATION

Health, Accident and Life Insurance Counselors

31 Years in Montana

CHALKLEY INSURANCE AGENCY

7th Floor Metals Bank Bldg.
Butte, Montana
Phone 2-1319

Compliments of

KITTO'S TRANSFER AND STORAGE

MOVERS OF HOUSEHOLD GOODS
ANY PLACE IN THE UNITED
STATES, CANADA OR
MEXICO

CONGRATULATIONS HIGH SCHOOL
GRADUATES OF '46

We invite you to specialize in one of our commercial courses which includes Secretarial, Accounting, Shorthand, Bookkeeping, Civil Service, Calculating, Key Punch machines, Salesmanship, Typewriting, and also fully accredited High School courses.

A thorough business training will not only qualify you for one of the many office positions now open in private industry and the Federal Government but will also assure you against unemployment in the post-war era.

BUTTE BUSINESS COLLEGE IS:

BACKED BY 56 YEARS OF ACHIEVEMENT

FULLY ACCREDITED

ENDORSED BY MORE THAN 17,000
GRADUATES

RECOMMENDED BY THE LEADING
EDUCATORS OF THE STATE

Butte Business College

Owsley Block Butte, Montana

Phone 4409 **Phone 4409** **Phone 4409**

CITY TAXI COMPANY

THE LARGEST IN THE CITY operates a fleet of Hudson Sedan Cars, a Parcel Delivery Truck and an Ambulance. When you call the CITY CAB CO., you are assured of safe and courteous union drivers and are amply covered by insurance at all times.

TWO STANDS:

Plaza
45 West Park St.

ERNIE WILES, Mgr.

Board of Trade
16 East Park St.

EDGAR PRICE, Owner

Phone 4409 **Phone 4409** **Phone 4409**

PRICE MOTOR COMPANY

Phone 4578

Your HUDSON Dealer

also Dealers in

FEDERAL TRUCKS

HARLEY DAVIDSON MOTORCYCLES

We Buy and Sell Used Cars

EDGAR PRICE, Owner

Compliments of

GREEN'S

CAFE

41 NORTH MAIN

Compliments of

H. J. "Tex" MURPHY

DISTRIBUTOR

Texaco Petroleum

Products

Where Quality Is So Conspicuous
and Style So Distinctive
Authorized

Approved Distributors of

JULES JURGENSON
OMEGA'S
GIRARD PERREGAUX
LONGINES
HAMILTON
ELGIN
GRUEN
BENRUS
WATCHES

Diamonds That Insure Confidence

JAMES W. UNCLES

REGISTERED JEWELER

21 North Main
Butte, Montana

Your Business Courteously Solicited
and Appreciated

JENSEN DRUG

STORE

401 South Montana

Butte, Montana

Prescription Specialists

Phone 4954

All Employees Graduates of
Butte High School

Compliments of

BUTTE BREWING COMPANY

BUTTE, MONTANA

Congratulations

to the

Class of 1946

Butte Glass Works

Douglas Mutch

40 Point Marfak Lubrication Service

Tires Batteries Auto Accessories

Ralph Olsen's

Texaco Service

202 South Montana St.

Phone 2-4223

Irene St. Quentin

TEACHER OF PIANO

126 North Idaho St.

B. H. S. Seniors from this Studio:

Marion Amos Eunice Hunt

Jeanne Jones

• Your Credit

is

a PRIVILEGE a RESPONSIBILITY

Butte merchants are happy to extend to you the privilege of charging merchandise, but it is your responsibility to pay your obligations before the 10th of each month when the payments are due.

Prompt payment makes good credit.

KEEP YOUR CREDIT GOOD

Butte Credit Bureau

Hirbour Bldg.

Congratulations . . . Class of '46

Miners Dairy

"Milk for a Strong Mind and a Healthy Body"

Underwood Corporation

41 East Broadway

Butte, Montana

Phone 2-3019

Beery's Repair Shop

Charles H. Carver, Lessee

SPEEDOMETER SERVICE

DELCO BATTERIES MOTOR TUNE-UP

GENERAL REPAIRS

114 East Broadway

Polley's Barber & Beauty Shoppe

Ladies', Men's and Children's Hair Cutting

BEAUTY SHOP IN CONNECTION FOR ALL LINES OF BEAUTY CULTURE

10 N. Dakota Phone 2-3763

S & L Ice Cream

72 West Broadway

WHOLESOME HEALTHFUL

DELICIOUS

Compliments of

BURR'S

(SYMONS)

Compliments of

The Chequamegon Cafe

Al Hultman, Proprietor

Paumie Parisian Dye House

60 West Galena Street

Phone 3535

FRENCH DYEING AND CLEANING

We insure our customers' goods

Chappelle Cleaning Works

"TOPS IN CLEANING"

Water Repellent

Phone 3386

2001 Harrison Ave.

Downey Drug

NYAL AGENTS

1751 Harrison Ave. Phone 2-3025

Butte, Montana

Frank Zubick, Jr. and Helen McLeod, right, greet Al Heimback and Florence Whiteside at the Copper Bowl where they will enjoy one of the Chef's Special 85c Dinners and then dance to the music of Harvey Water's rhythmic orchestra . .

Everyone's Favorite!

Parents, as well as 'teeners, are enthusiastic about the Copper Bowl. The luxurious surroundings, the swift, competent service, the deliciously savory food are the reasons the Copper Bowl is the choice of the discriminating. Many groups have discovered the sheer, down-right pleasure of entertaining in one of the many beautiful banquet rooms at the Finlen. In them they enjoy the same expert service and skillfully prepared food as in the Copper Bowl yet have the added advantage of complete privacy for their own group. Next time, suggest that your Club or dancing group meet at the Finlen . . . They'll applaud your choice.

HOTEL FINLEN

MAX DEAN, Manager

COMPLIMENTS OF

THE FIRST NATIONAL BANK

OF

BUTTE, MONTANA

MONTANA'S LEADING
CREDIT JEWELERS

S & S Jewelers

2 East Park Street

Rialto Bldg.

Compliments to the
Senior Class

Mellor Produce & Paper Co.

FRESH FRUITS AND VEGETABLES
716 South Arizona
Phone 5489 Butte, Montana

Decker Brothers

MISSOULA
"CRYSTAL" SUGAR

"PETER PAN"
PEANUT BUTTER

Compliments of

Louis S. Cohn & Company

THE IDEAL PLACE
TO BUY
THAT GIFT FOR BABY

or Outfit Your
Children from
Head to Toe

THE BABY BUNTING AND JUNIOR SHOP

128 West Park Street

Phone 2-2145

Compliments of

THE CHILDREN'S AND HI SCHOOL SHOP

115 West Park Street

Your Teen Headquarters
for the Newest Styles in

SPORTSWEAR DRESSES COATS
JEWELRY CURRENT FADS

also

PRE-TEEN FASHIONS, 7-12 Years
BOYS', INFANTS' and TODDLERS'
DEPARTMENTS MAKE OUR
SELECTIONS COMPLETE

PHONE 2-3695

WILHELM'S

FLOWER SHOPPE

Flowers For All Occasions

Famous For Roses

135 WEST BROADWAY
AT MONTANA

BUTTE, MONTANA

Compliments of

J. B. ALBRIGHT

Distributor of

JOCKEY BLUE

BLADES

COMPLIMENTS OF

THE DUTCH GIRL BAKERY

605 Utah Ave. Phone 5823

SPECIAL ORDERS FILLED FOR PARTIES

WEDDINGS, ANNIVERSARIES

CHRISTY'S WALDORF FOODS

"Always the Best"

120 WEST PARK

PHONE 6637

When In Doubt As to Where You Can Get the Best in

ARTISTIC FLORAL ARRANGEMENTS, CORSAGES AND SPRAYS

Remember the

MISSOULA NURSERY

1134 Utah Avenue

Phone 2-4277 Butte, Montana

Fresh Cut Flowers and Plants

After School or During Lunch
Period You Can Be Sure You
Will Find the Gang
Enjoying the Friendly Atmosphere
of

McGREE'S

"WHERE BUTTE HIGH
STUDENTS MEET AND EAT"

500 South Main Street
Butte, Montana

JOHNSTON BATTERY STATION

BATTERY AND ELECTRICAL
REPAIRING
ELECTRIC MOTOR REPAIRING
AND REWINDING

119 South Montana St.
Butte, Montana

For Expert Servce
Phone 2-4983

QUALITY

Is Our Theme Song

But Quality is MORE than a self-serving declaration with us, and more than an advertising slogan. It has been, and always will be, the keynote of our business. Best of all, we endeavor to sell this QUALITY merchandise at consistently LOW PRICES . . . not only today and tomorrow . . . but every day you'll find this policy being applied to our finest merchandise as well as to the more moderate.

SHOP AND COMPARE . . . COMPARISON PROVES THAT QUALITY DOES COST LESS at

HENNESSY'S

"Where Everyone Shops With Confidence!"

This Year Book Reflects the Excellent Work of the Annual Staff

Our heartiest congratulations to the Butte high school Annual staff for their splendid cooperation. We also wish to extend to Miss McNelis for her patience and understanding, our thanks, which we, as Engravers, appreciate.

Best of luck to the entire Graduating Class

ASHTON ENGRAVING COMPANY

"A MONTANA INSTITUTION"

112 Hamilton Street Butte, Montana

Gamer's
Famous candies
Fresh
Made in Butte since 1905

PAINTS VARNISHES LACQUERS
GLASS MIRRORS
A Paint for Every Purpose

W. P. FULLER & CO.
PHONE 2-2349
131 West Park 1025 South Montana

Geo. Banfield Lorin Banfield

Phone 2-4649

"All Work Guaranteed"

BANFIELD BROS.

AUTO REPAIR SHOP

We Repair Any Make of Car

30 East Silver St. Butte, Montana

TERMINAL FOOD AND DRUG CENTER

TASTIER MEATS

QUALITY GROCERIES

DEPENDABLE DRUGS

Phone 6548 100 W. Park St.

New Park Market

615 West Park Street

Phone 2-2361

GROCERIES AND MEATS

Free Delivery Service

Compliments of

Mr. F. F. Matson

801 W. Copper

Wilson Motor Co.

8 South Montana

CHRYSLER—PLYMOUTH
Distributors

INTERNATIONAL TRUCKS

6 FLOORS OF FURNITURE

OECHSLI (OXLEY)
A FURNITURE STORE SINCE 94

42-44 WEST BROADWAY

Mines As Friends

Anaconda Copper Mining Co.

Autographs

Lots of luck.
Carolyn Jean Schwartz

Autographs

Lots of Luck
to my brother.
Minnie Petroni

Lots of Luck
to my Pal.
Valerio Battaiola
"Smokey"

Lots of Luck
to my Pal.
Joe Morgolini
"Big"

IN APPRECIATION of the many hours of tedious work put forth to make The FOREST a success, we, the staff of the 1946 Butte high school Annual, wish to extend our thanks

- To our engravers, the Ashton Engraving Company, for their ever-helpful suggestions, efficient work and special layouts.

- To our printers, Tom Greenfield, Inc., for their continued assistance in makeup, their never-tiring effort and the many extra aids which improved our book.

- To our cover manufacturers, A. Holum and Sons Company, Chicago, Illinois, for their kindness in accepting our late order and the excellent workmanship and material they put into it.

- To the photographers of Butte, Al's Photo Shop, Montgomery Studio, Rooth Studio, Williams Studio, Zubick Studio, Lauretta's Studio, and Smithers' Studio, for their splendid photographic work and their courtesy.

- To our adviser, Miss Sarah McNelis, whose inexhaustability and skill made the existence of this Annual possible.

- To the merchants of Butte, our Advertisers, who have aided greatly in making this yearbook materialize.

Yes, this was our forest primeval.
And this was our book, the story
Of our four-year journey along
The winding trail of the forest.
Within the pages of this chronicle
You have seen our forest fun and
Fame and supporters; the underclassmen
To whom now belong the traditions
Which in future years will be
Their joy and their responsibility,
And our woodland guides, the faculty,
Who will lead other classes (as
They have faithfully guided ours)
Down the long and twisting way.
Your journey along the trail is ended,
Dear Reader; we hope you enjoyed it.

TOM Greenfield INC

Bob
Driscoll

JOHNSON
1946

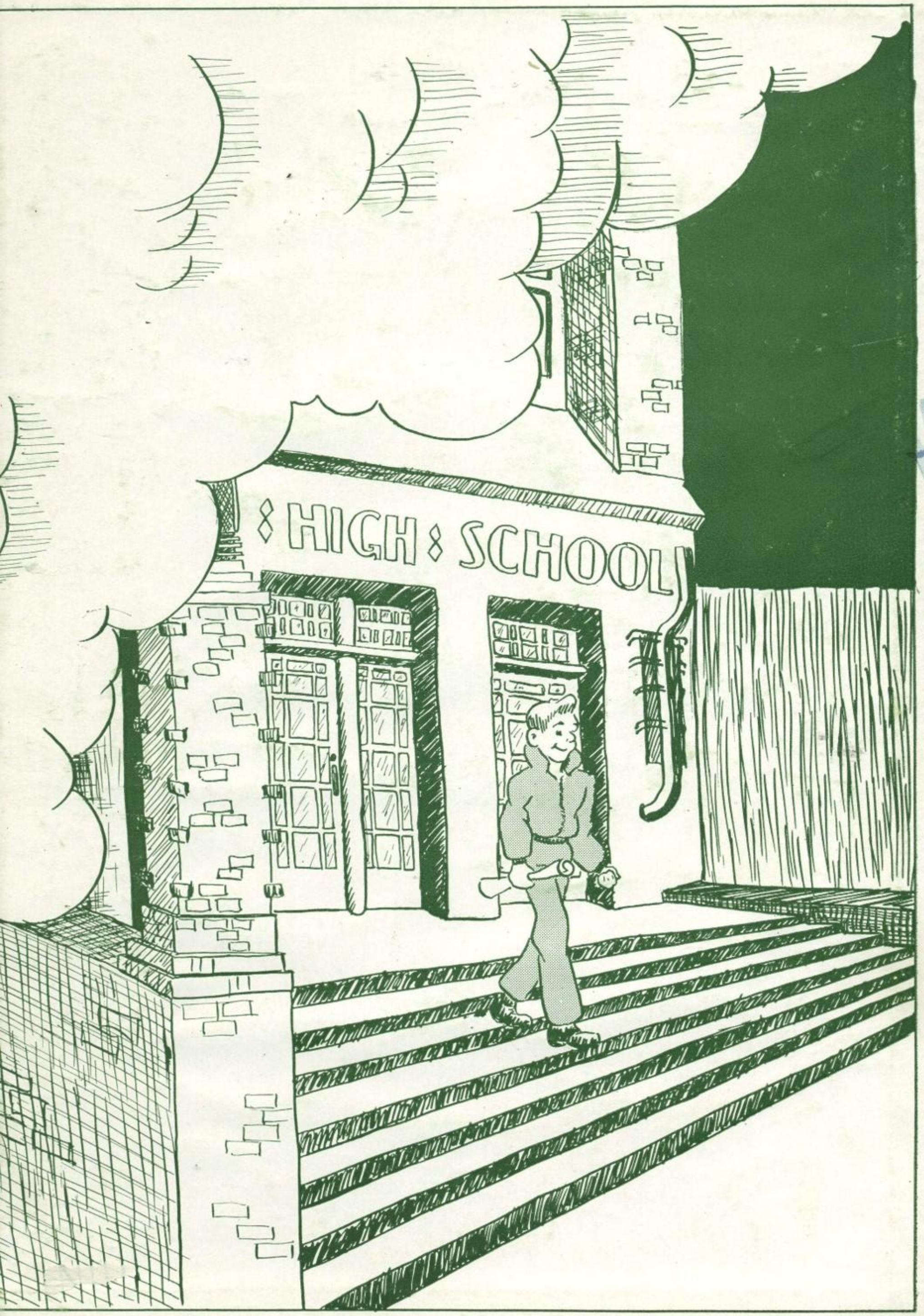
HIGH SCHOOL